Just Being Happy Helps Other Souls Along; Their Burdens May Be Heavy and They Not Strong; And Your Own Sky Will Lighten, If Other Skies You Brigthen By Just Being Happy with a Heart Full of Song—Ripley D. Saunders

FAIR

WEATHER FORECAST FOR FORT WAYNE AND VICINITY.

FAIR TONIGHT AND SUNDAY.

The Fort Wayne Sentinel

ONLY FORT WAYNE EVENING PAPER WITH ASSOCIATED PRESS DISPATCHES.

ESTABLISHED 1833. SATUURDAY EVENING, MARCH 14, 1914. 28 PAGES—DAILY, 1 CENT. SATURDAY, 5 CENTS

"ALL ANSWERS TO ONE LITTLE AD" Results SENTINEL WANT ADS BRING THEM Phone 173

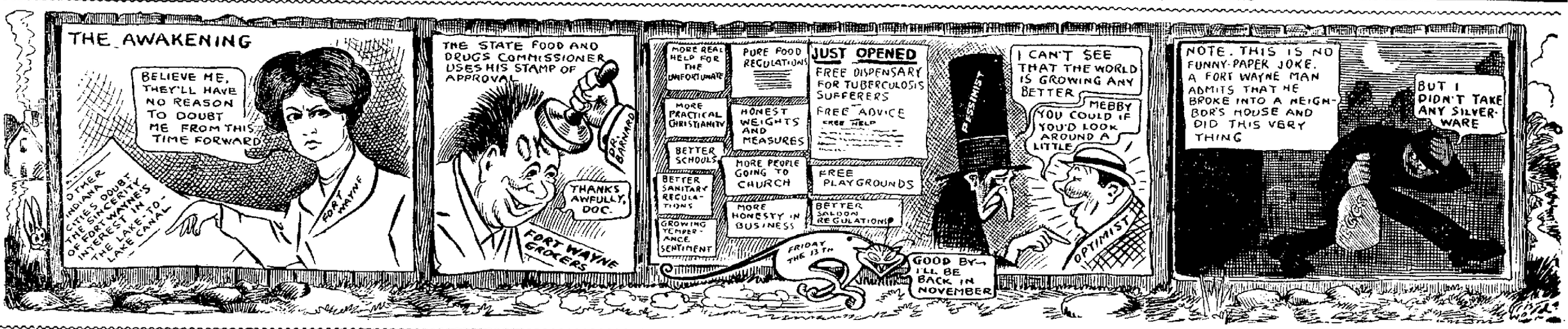

KNOWLAND IN WITH A KNOCK

Minority Report Denounces Sims Bill for Tolls Exemption Repeal.

CALIFORNIA MAN LAUNCHES ATTACK

Lafferty, of Oregon, Also Takes Rap at Wilson Attitude.

Washington, March 14.—Vigorous denunciation of the Sims bill which he characterized as a notice to the world that the United States abandoned its policy of an American controlled Panama canal and virtually surrendered its power to regulate its commerce because of the new "peace-at-any-price policy" featured a minority report to the house today by Representative Knowland, of California, against repeal of the tolls exemption clause of the Panama canal act.

The inter-state commerce committee of which Mr. Knowland is a member, has favorably reported the Sims bill proposing a flat repeal. The Knowland minority report said in part:

"A situation unparalleled and unprecedented in history now confronts this nation. The passage of the bill would give a British interpretation to the Hay Pauncefote treaty, and thus surrender for all time rights vitally af-

(Cntinued on Page 14, Column 1.)

OLDEST MEMBER OF THE ELKS DIES AT 109 YEARS.

Owosso, Mich., March 14.—Daniel E. O'Connell, known during the last few years as the oldest living member of the fraternal organization of Elks, died at his home near here today. He was 109 years old. He was a member of the Owosso lodge of Elks.

EARLE NABBED IN OKLAHOMA

Former Deputy Fish and Game Commissioner Under Arrest

ON FORGERY CHARGE

Indianapolis, Ind., March 14.—Word was received here today of the arrest in Tulsa, Okla., of Edwin E. Earle, formerly chief deputy fish and game commissioner of Indiana, who is under indictment in this county for uttering a forged instrument, and arrangements were made to send an officer for him.

The specific charge against Earle is that he made out a forged receipt for $28 and turned it into the auditor of state. The receipts was supposed to have been for automobile hire.

Margaret Earle, his wife, who had charge of the Marion county office of the fish and game commissioner, also has been indicted, charged with having failed to turn over to the state $6,196 when she resigned August 1, 1910. The message regarding Earle did not state whether his wife was with him.

WITH HAMMERS AND HATCHETS

Suffragettes Smash All the Windows in McKenna Residence

MRS. PANKHURST OUT

London, March 14.—A detachment of six militant suffragettes armed with hatchets and hammers smashed every pane of glass on the ground floor of the residence of Reginald McKenna, home secretary in Smith Square, Westminster today.

(Continued on Page 14, Column 2.)

FORMAL ANNOUNCEMENT FORECASTS ANOTHER WHITE HOUSE WEDDING.

MISS ELEANOR WILSON'S FAVORITE PHOTOGRAPH, WITH ONE OF HER REPORTED FIANCE INSET.

Washington, March 14.—"The president and Mrs. Wilson announce the engagement of their youngest daughter, Eleanor Randolph, to Hon. William Gibbs McAdoo." This announcement was issued at the white house by Secretary Tumulty last night, after a day of speculation in capital official and society circles over the prospects for another white house wedding in June.

Secretary McAdoo is 50 years old, a widower, the father of six children and a grandfather. Miss Wilson is 24.

GEN. VILLA IS AIMING HIGH

One Time Bandit Proposes to Be Next President of Mexico.

REBEL LEADER'S ONE AMBITION

Friendship for Carranza is Not to Be Allowed to Stand in Way.

Chihuahua, March 14.—"Villa, the one-time bandit, will be the next president of Mexico. That is his ambition and despite all reports to the contrary it will remain his ambition until he either is dead or president."

This declaration was made today by a friend so close to Gen. Villa as to give authority to the assertion. It was prompted by reports that the coming to Chihuahua of Gen. Carranza, recognized as the civil head of the revolution, was to bring about conditions more satisfactory to foreign governments and to place in the seat of authority better advisors than Gen. Villa appears to have in handling complications growing out of the killing of William S. Benton, a British subject.

(Continued on Page 2, Column 4.)

VICE-PRESIDENT MARSHALL IS 60

Keeps Young By Not Thinking About the Years, He Says.

6 CANDLES ON CAKE

Washington, March 14.—Today marked the 60th birthday anniversary of Vice President Marshall. He and Mrs. Marshall were speeding on their way to Hot Springs, Va., where free from the cares of official life, the occasion will be celebrated by a birthday dinner tonight.

The celebration really began last night when the Marshalls were presented with a huge birthday cake, decorated with the shield of the United States, the vice president's name and the date of his sixtieth birthday.

On account of Mr. Marshall's youthful appearance only six candles adorned the top of the cake. The cake will form the central setting of the Marshall birthday dinner tonight. On the eve of his departure for the Virginia Springs, the vice president was being congratulated by diplomats and those prominent in official life on his robust health and youth appearance.

"You certainly don't look 60 years old," they chorused.

"No, I keep young by not thinking about the years," he replied. "I have seen a great many babies born and I have seen a great many men die, but I want to live to be in my second childhood. This is a good old world to live in."

COURT SCORES ELLIS LAWYERS

Denounces Lawyers as Motion for New Trial is Withdrawn.

SENTENCE IS GIVEN

Chicago, March 14.—Wm. Cheney Ellis, Cincinnati leather merchant, convicted of killing his wife, accepted a sentence of 16 years in the state penitentiary today without making an ef-

(Continued on Page 2, Column 3.)

ALL SUSPENSE NOW RELIEVED

Formal Announcement of Another White House Engagement is Made.

DAT EIS NOW TOPIC

Washington, March 14.—Formal announcement of the engagement of Miss Eleanor Randolph Wilson, daughter of the president and Mrs. Wilson to William Gibbs McAdoo, relieved today the suspense Washington official and society circles has been under for some time.

Prospects for another white house

(Continued on Page 2, Column 2.)

SEARCHING ANEW FOR PIRATE GOLD

Two Parties Hunt Lafitte Treasure in Swamps of Louisana.

NONE EVER FOUND

New Orleans, La., March 14.—Hunt for the treasure the pirate Jean Lafitte is supposed to have buried in the swamp wilds of Louisiana during his successful operation on the gulf coast has been renewed and this time by two parties of gold seekers. Charles Tenney Jackson, a novelist, and Frederick McKenzie, editor of La Follette's magazine, form one party which left yesterday for swamps where they said they would find the treasure.

A story accredited to Jackson is that in 1911 he met in Louisiana an old moss picker to whom he became greatly attached. Just before the old man died he is reported to have given Jackson a rude map showing the location of the treasure. With map, Jackson and McKenzie say they will try to find the hidden gold.

A party of New Orleans men left here early this week after saying they expected to fin dthe treasure, using a mysteriously obtained map as a guide.

Louisiana historians generally agree that Jean Lafitte doubtless buried a great deal of gold somewhere in the swamps, but none of it ever was found and from time to time the search is renewed.

WINGATE COMES IN AS FAVORITE

Best Crawfordsville Decisively in State Basket Ball Tournament.

THE MORNING GAMES

Bloomington, Ind., March 14.—Wingate by defeating Crawfordsville 24 to 1 became a strong favorite today in the championship race in the state high school basket ball tournament being held at Indiana university. Anderson won out over the Manual Training school of Indianapolis, 18 to 12, and is considered a contender for the title.

The morning scores follow:

Culver, 8; Rossville, 11.
Thorntown, 9; Kokomo, 7.
Whiting 15; Lebanon, 7.
Newcastle, 6; New Augusta, 8.
Clinton, 20; Brookville, 12.
New Richmond 17; Akron, 12.
Roosville, 21; Thorntown, 15.
Culver, 5; Franklin, 1.
New Albany, 13; Mishawaka, 5.
M. T. H. S., 12; Anderson, 18.
Richmond, 8; Rochester, 19.
Crawfordsville, 1; Wingate, 24.
Rockville, 9; Marco, 1.
Clinton, 3; New Albany, 10.
Centerville, 17; Franklin, 6.
New Augusta, 10; Rochester, 31.

Nine teams remained when the morning play was completed and the state champion will be picked in the game, which starts at 8 o'clock tonight. Larger crowds today than yesterday flocked to the four auditoriums where the games are being played.

TAKE FLIGHT WITH $15,000

Robbers in Chicago Toss Aside Some $40,000 in Money Orders.

LEAVE FOUR MEN BOUND AND GAGGED

Five Bandits Make Artistic Clean Up in a Mail Order House.

Chicago, March 14.—Five armed robbers broke into the mail order branch of the Hartman Furniture company at 3913 Wentworth avenue early today, blew open the office safe, threew aside valuable securities, discarded $40,000 in money orders and escaped with $15,000 cash, the weekly pay roll of the company.

Leaving a guard outside, the four at-

(Continued on Page 14, Column 3.)

Late Flashes from The Sentinel Wires

New York.—Stanley H. Lowndes, 57, who made $8,000,000 in the oyster growing business, died suddenly of apoplexy at Greenpoint, L. I., yesterday.

* * *

Buffalo. Dominick and Reinhold, Chicago, took first place in twomen event at American bowling congress tournament today with a score of 1,169, replacing Gardell and Huesman, Cincinnati.

* * *

Newark, N. J. Perfection in fire drill saved 400 girls from fire panic in a four-story white goods factory in Clinton street here today.

* * *

Queenstown, Ireland. A severe gale caused heavy damage to property and shipping here today. The roofs of over one hundred houses were ripped off by the wind.

* * *

St. Louis.—The twenty-fourth body, recovered today from the ruins of the Missouri Athletic club fire, was identified as that of Roby Green, merchant, of Herrin, Ill.

THIRTY OR MORE PUPILS STAMMER

Stuttering Specialist to Lecture at Hoagland School.

TO CORRECT HABIT

According to Prof. O. H. Ennis, of Los Angeles, a stuttering and stammering expert who has been in Fort Wayne for several days, at least thirty pupils in the public schools of this city are afflicted with the habit of stammering.

Prof. Ennis has held several conferences with Superintendent Study of the public schools and has made arrangements to give a free lecture and demonstration of a cure for stuttering at 4:30 o'clock Monday afternoon at the Hoagland school, of which Prof. Price is principal.

This lecture will not be exclusively for school children, and any person in Fort Wayne who stutters and stammers in speech will be made welcome by Prof. Ennis, who is noted throughout the country as one of the most successful specialists in the correction of speech. At this time he does not know how many people in Fort Wayne stammer as he has been working almost exclusively in the schools, but he hopes to get into touch with as many as possible.

Following the lecture next week Prof. Ennis is to give a series of ten lessons, twice daily, at the Hoagland school.

WILL MAKE 15,000 PERSONS JOBLESS

Passing of United States Express Company to Affect Many.

ROBERTS TALKS OF IT

New York, March 14.—The passing of the United States Express company, which its directors yesterday voted to dissolve, will throw 15,000 persons out of employment, about 2,000 of whom

(Continued on Page 14, Column 2.)

HOSE CART HITS AUTO

Captain Schroeder Badly Injured and is at Hospital.

NOBLE MACHINE A TOTAL WRECK

Two Other Central Station Firemen Hurt in the Collision.

Captain Ferdinand Schroeder was seriously injured and is a patient at St. Joseph's hospital and two other firemen from the central fire engine house were slightly hurt at 10 o'clock this morning when one of the fire department hose carts collided with an automobile owned by William K. Noble at the corner of Lewis and Clay streets.

Captain Schroeder was riding on the hose cart with Driver William Voight. The latter escaped injury, but Firemen Edward Buck and Joseph Gilleron, others o nthe cart, were bruised about the body. Bert Simcoe, driver of the Noble automobile, was also slightly injured.

William Kenneth Noble, jr., was the only passenger in the automobile. He was hurled from the car with terrific force but luckily escaped serious injury. A painful gash was cut across his forehead but he was otherwise uninjured.

So terrific was the crash between the two vehicles that the automobile is a total wreck and it is said is damaged beyond repair, and the large wooden pole of the fire wagon was broken into sev-

(Continued on Page 2, Col. 6.)

MAURETANIA BRINGS A CARGO OF SHAMROCK.

New York, March 14.—Seven thousand pots of shamrock were brought to port yesterday by the Cunard liner Mauretania for the annual celebration of March 17. The little green plants were looked after by loyal Irishmen in the Mauretania's crew. Every sailor wore a small bunch on his cap when he came ashore last night.

After Collision Between Auto and Fire Department Hose Wagon Saturday Morning.

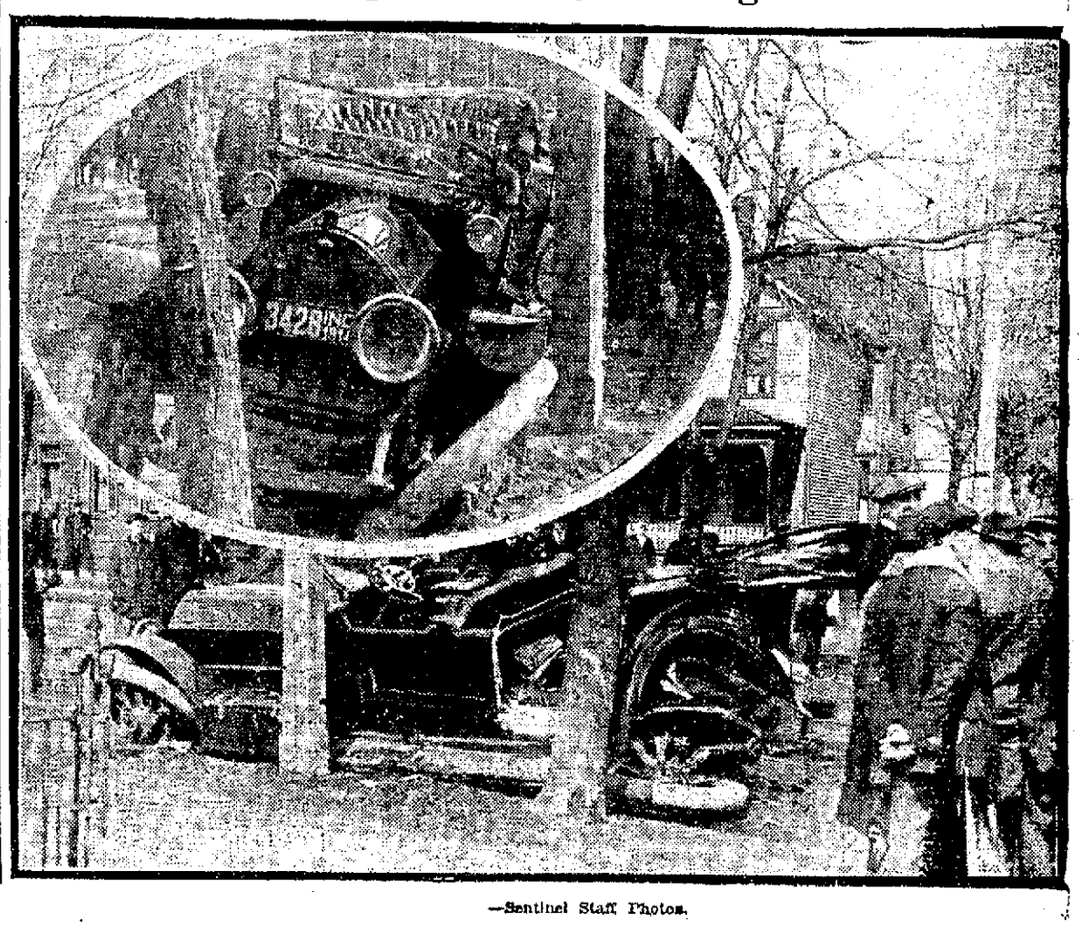

—Sentinel Staff Photos.

SWIMMING POOL WILL BE URGED

Councilman Ofenloch to Push Project for Place in Reservoir Park.

THE MUNICIPAL NEWS

Councilman Peter Ofenloch, of the Seventh ward, will at an early day take up with the park board and the city council a plan for establishing a public swimming pool at Reservoir lake. The people of the Seventh ward are enthusiastic for the improvement and Councilman Ofenloch has promised his best efforts. A similar project was started last summer. The park board had no funds available for the purpose and the proposal to procure the money by private subscription was dropped when plans that were prepared by Park Engineer Mariott Price showed that the cost of a suitable pool would be about $8,000. It is believed a way can be found to provide the money by appropriation. The park board will be glad to construct a large and permanent natatorium on the island in the Reservoir park lake if the means can be had.

GET MUCH ENCOURAGEMENT.

Owners of Land Willing to Help in Flood Prevention.

County Attorney E. G. Hoffman and Member Robert E. Kelly of the city board of works, who compose the subcommittee to ascertain the cost of land needed to accommodate additional spans to the Spy Run avenue, Columbia street and Walton avenue bridges, report that they are receiving much encouragement in the matter of prices and donations. Some of the land owners will donate lands for the purpose and others show a disposition to let go of their property on very easy terms. The sub-committee believes that if a few outright donations can be secured at the outset there will be little difficulty getting all of the fourteen parcels of land needed to carry out the plans for bridge extensions. Messrs. Kelly and Hoffman expect to be able to make a report early in the coming week.

BOARD OF SAFETY MEETING.

Steps Taken to Have Streets Postered and Houses Numbered.

Following the receipt from the police department and from letter carriers concerning the absence of many street designations from intersections and of numbers from houses the board of safety has taken steps to correct these delinquencies. The matter of properly postering the street intersections was referred to the board of works and the chief of police was directed to have patrolmen call on the owners of all premises not properly numbered and notify them to supply numbers. There has been much complaint from various business houses of the inconvenience in making deliveries as the consequence of many houses being without numbers and the matter was urged upon the board by the Retail Merchants' association.

The board at last night's meeting promoted Peter Junk to the rank of detective sergeant and increased his salary to $90 a month. This brings the number of detectives up to six.

The board decided that the next vacancy in the position of engineer in the fire department should be filled by promotion from the fire force. This will be done as a matter of justice to men who have been long in the service.

DETECTIVES IN NEW QUARTERS.

The refitting of the large room above the police garage in the city hall has been refitted and furnished for the use of the detective bureau and the secret service men of the police department have taken possession. The room has been furnished with six desks, one for each detective, the woodwork has been varnished afresh, linoleum has been placed on the floor and some other furniture will be added. A smaller room just off will be arranged for private conference. The detectives are now supplied with commodious and airy quarters, something no other branch of the police department can boast.

REPAIRS AT CREMATORY.

Superintendent Harkenrider, of the garbage department, has just completed some repairs at the crematory that will increase the efficiency of the plant and save the men who work about the retorts from exposing themselves to danger of injury. Superintendent Harkenrider stated today that the new contractors for garbage collection are getting readily onto their jobs and that collection will soon be running smoothly and satisfactorily. The changing of contractors has interfered much with garbage collection for two or three weeks.

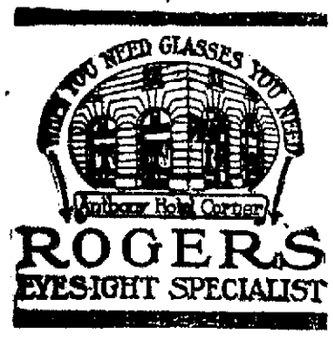

$10 to $250

loaned at 2 per cent. with small charge for services, as authorized by the law of Indiana.

Aside from this we arrange repayment that is satisfactory to you.

KNOW US—KNOW OUR WAY and you know the best. It is just as easy to borrow at the right place the first time.

Furniture, piano, horses or stock will do as security. Small sums on plain note to anyone.

LOANS MADE IN TOWNS ON STEAM OR INTERURBAN ROADS.

INDIANA LOAN CO.
211-212 SHOAFF BUILDING
Second Floor.

NEW MEMBER OF DETECTIVE FORCE

PETER JUNK.

Peter Junk, who has just been promoted from patrolman to detective sergeant on the city police force, is an experienced and capable officer who was highly recommended to the board of safety by his superiors. Detective Sergeant Junk has been long on the force and as a patrolman in uniform and a plain clothes man, in which capacity for several years he has been detailed, he has made a good record. He has done much detective work and is well qualified for the duties which his promotion imposed upon him.

WILL GO TO INDIANAPOLIS.

City Sealer C. B. Tolan will go to Indianapolis Monday to attend the annual meeting of the deputy sealers of Indiana. Governor Ralston will welcome the convention on behalf of the state, and Mayor Bell on behalf of the city of Indianapolis. Mr. Tolan will read a paper on "Detecting Fraud in Selling Commodities."

VIEWING BRIDGE LAND.

Mayor Hosey, Members Singrey, Kelly and Hilgeman of the board of works and Councilman Keller of the Eighth ward, met at the Coombs street bridge this afternoon to inspect lands needed for the proposed extension of that bridge.

HEALTH OFFICE MOVES.

The last of the city health office was this afternoon moved from the quarters it long has occupied on the second floor of the city hall, to the new suite of rooms just fitted up on the third floor. Miss Anna K. Sullivan, clerk to the board, with all her books and records, took formal possession.

CHANGE OF JANITORS.

The resignation of Thomas Hammond, for several years janitor of the city building, was accepted today by the board of works. It is understood he will be succeeded by A. R. Jenkins, as assistant janitor.

THE BIRTH RECORD.

To Mr. and Mrs. Elmer Bryan, 836 Madison street. A girl.

To Mr. and Mrs. Stalhut, 2534 Warsaw street. A boy.

CONTAGIOUS DISEASES.

Two new cases of diphtheria at the state school for feeble-minded have been reported to the city health department.

ALL SUSPENSE NOW RELIEVED

(Continued from Page 1.)

wedding had been the all-absorbing topic of conversation in social circles here and formal announcement was awaited with keen interest. Intermittent rumors of the engagement of the president's youngest daughter to the secretary of the treasury had been current ever since the latter was a dinner guest at the whitehouse just before the marriage of Miss Jessie Wilson to Francis B. Sayre. The fact that Miss Wilson and Mr. McAdoo had been seen together at dances and social functions lent credence to the rumors. No confirmation nor denial was given until the president and Mrs. Wilson made the formal announcement of the engagement from the white house last night.

With all doubt as to the engagement removed, gossip in society circles naturally turned to the probable date of the next white house wedding. Washington expects it to occur in June but the date has not been announced. At least twice in its history have weddings taken place in the white house in the late spring and early summer. Nellie Grant was a May bride and Frances Folsom became the bride of President Cleveland in early June.

MEYS
EYESIGHT SPECIALIST
1012 CALHOUN STREET.
LYRIC THEATER BLDG.
"WHERE FORT WAYNE GETS HER GLASSES"

SUES TRACTION CO. FOR $5,000

George Nichols Says He Was Struck by Car While on His Bicycle.

NEWS OF THE COURTS

George Nicholas has filed a suit in the circuit court against the Fort Wayne and Northern Indiana Traction company, demanding $5,000 for personal injuries. He alleges in his complaint that on the night of June 19, 1913, he was struck by a street car while he was trying to cross Calhoun street on his bicycle. Nicholas charges that the car carried no lights and gave no warning and he therefore had no notice of its approach. He says he suffered injuries to his right arm, hand and shoulder and internal hurts that confined him for fifteen days to the hospital. He alleges injuries to one of his lungs that he thinks are causing him to develop tuberculosis.

Deserted Bride Is a Mother.

Mrs. Esther May Edwards, in suing Obie Edwards, in the superior court, for divorce, says that they were married November 21, 1913, and that in January he deserted her while she was in a delicate condition. March 6 a son was born to her and she charges that her husband never came near to see either herself or their child. In addition she charges that he has refused to live with her and provide for her and has otherwise treated her with cruelty. She wants a divorce, custody of the infanty and alimony.

Notes of the Courts.

Martin Ruffing, fined in the city court $10 and costs for interfering with an officer, and A. C. Ruffing his son, fined in the same tribunal $5 and costs for drunkenness, have appealed their cases to the circuit court.

Carl Stimmel and Oscar Addler, dairymen, fined $10 and costs each in the city court for selling milk that contained visible dirt, have taken an appeal to the circuit court.

In the superior court Judge Vaple has entered a decree of divorce for Anna M. Lampler from John C. Lampler.

In the superior court George W. Foley has filed suit against Joseph Reset to quiet title to real estate.

The superior court jury that is hearing the evidence in the case of George Middleton against Hilker brothers for $25,000 for personal injuries were taken to the scene of the accident to view the physical conditions.

FARRELL DITCH ESTABLISHED.

The county commissioners have established the Farrell ditch in Lafayette township after a hearing on a remonstrance.

LICENSED TO WED.

Edgar B. Noble, clerk, 25, and Dorothy J. McCauliff, 23.

William C. Stute, laborer, 24, and Charlotte E. DeFrain, 18.

Arthur L. Knoll, machinist, 25, and Martha C. Weinman, 21.

VIEWERS DIVIDE ON REPORT.

Viewers for the Peyton road in Perry township this afternoon made a divided report on the construction of that thoroughfare to the county commissioners. Messrs. Frank Phillips and Henry Thiele reported that the road would be of no public utility and Samuel McCormick found that it would be.

COURT SCORES ELLIS LAWYERS

(Continued from Page 1.)

fort to get a new trial. Formal motion for retrial was made by Ellis, counsel was withdrawn and Judge Petit imposed the sentence set by the jury.

The imposition of the sentence at Ellis' counsel whom he accused of "abandoning his client at a preliminary stage" of his fight for life. Judge Petit directed Stephen Makato, assistant state's attorney, to investigate the conduct of Dr. Thomas Hogan, jail physician, who testified for Ellis.

"The action of Mr. Ellis in withdrawing his motion for a new trial speaks volumes and has sinister meaning.

"Each of the alienists testified that Ellis was insane when he committed the crime and hence had no power to choose betawen right and wrong. If Mr. Remus believed the testimony of these doctors to be true, then he must believe taht his client is innocent of his action of today and abandoning the case at this preliminary stage is extraordinary."

Judge Petit went on to declare that Dr. Hogan's testimony at the trial was directly opposite to his opinoins expressed outside of the court. Remus asserted that he withdrew his motion for a new trial at the request of his client. He said that Ellis was afraid of being sent to the asylum for the criminal insane or of getting a more severe sentence from another jury. Ellis appeared composed. He declared he had nothing to say.

OPEN BRANCH OFFICE.

Recruiting Officer Farris Goes to Huntington for Week.

A navy recruiting station as a branch of the Fort Wayne office, is to be opened at Huntington next Monday and will be in charge of Officer H. Farris, of this city. The Huntington office is to be opened only from March 16 till March 24 for the purpose of recruiting seamen and distributing literature and advertising among the young men residing in that city and vicinity.

Thomas J. Logan, deputy federal clerk, has gone to Warsaw to spend Sunday with relatives.

Leroy A. Foster, a well known Lagrange county attorney, has been appointed a member o fthe state republican advisory committee by Allen J. Vesey, chairman of the Twelfth district.

SOLD.

The property of William Reichelderfer on Gay street, was purchased by Frank Schille for $2,500.

The above property was sold through the K. Vorndran agency this week.

100,000 PAUSE IN TASKS AS TRIBUTE

Westinghouse Factories Idle in Both America and Europe.

FUNERAL RITES HELD

New York, March 14.—A hundred thousand men and women dropped their tasks today as a tribute to George Westinghouse, whose genius gave them the means of livelihood. The great inventor of the airbrake was buried here today while machinery stood idle in a dozen factories in America and Europe.

Twenty-five thousand Westinghouse employes laid aside their tools in Pittsburg at one. The funeral services were held this afternoon at the Fifth Avenue Presbyterian church and the burial was at Woodlawn cemetery. Among the mourners were forty-seven men from the plant of the Westinghouse Airbrake company of Pittsburg, who worked in the original Westinghouse factory. There were present, also, delegations from many scientific bodies and from industrial and financial corporations which came in touch with the widespread enterprises founded by Mr. Westinghouse or based on his discoveries.

The services were conducted by Rev. J. H. Jowett, pastor of the church, and by Rev. J. S. Fisher, of Pittsburg, whose friendship with the inventor dated from the time when they were poor boys rooming together in a Pittsburg boarding house.

"The most enduring monument to Mr. Westinghouse's fame," said Dr. Fisher in his address at the church, "is in the world-wide use of his invention, which has given passenger travel such security and which later was destined to develop the transportation of freight and the rapidity of commercial transportation and to assist in removing the growing obstacles to trade and manufacture."

Society

(Continued from Page Six.)

Miss May Besson of the Wolf & Dossauer store, has returned from a business trip to New York.

Dr. Carrie Banning gave a thoughtful and comprehensive talk on the subject of eugenics before the College club yesterday afternoon.

Miss Annie Rossington and Mrs. Read, formerly of Ray, have returned to this city after many years' absence and will soon be at home to their friends in the former Dr. Read property in Harrison street.

The Tuesday Embroidery club met with Mrs. Judson, of Third street, this week, and Mrs. A. F. Titus, of Tecumseh, Mich., was a visiting guest. Mrs. Varner, of South Calhoun street, will be the next hostess.

Fort Wayne friends are interested in the announcement of the engagement of Miss Giralda Stahn, daughter of Mr. and Mrs. Oswald Stahn, to Claude M. Miller. The marriage will take place in Indianapolis, the home of the bride, on Sunday, April 12. Mr. and Mrs. Stahn are former residents of this city.

Master Tallman Ladd, son of Mrs. Caroline N. Ladd, and formerly of this city, met with a serious accident recently by breaking his leg while coasting. For some reason not given the boy's leg was found to be considerably shorter than the other when the break healed and he has had to undergo an operation to remedy that, so that he is still in the hospital in his home in Ithaca, N. Y. Many friends in this city will regret to hear of the misfortune of the boy.

GEN. VILLA IS AIMING HIGH

(Continued from Page 1.)

That Villa and Carranza might meet and that they might publicly embrace as an evidence of their perfect harmony was given out as a possibility.

Gen. Carranza is now on his way overland from Sonora and a magnificent marble palace has been prepared for the official residence or capital in which he is to perfect the details of government. But it was stated emphatically that the coming of Carranza is not to lessen in any way the power now wielded by Villa, who for months has been a dictator.

Will Remain Supreme.

"Gen. Villa will remain supreme commander through the progress of the rebellion," said one of his advisers. "His succession of victories against the federal army, his sweeping away of the Huerta soldiers from the north of Mexico while Carranza remained in comparative obscurity on the Pacific slope, have so exalted him in the minds of his soldiers as to make his subordination to any one else improbable.

"Gen. Villa could not afford to go south at the head of his troops on the attack on Torreon before he had satisfied himself that his going would not result in the loss of any of his power."

In the absence of any indication that Gen. Villa intended to move southward immediately this city, the largest in rebel territory, apparently has resigned itself to an indefinite state of revolution.

Outwardly conditions are almost normal. The military band discourses operatic music in the plaza. Crowds promenade in the gay light; a wandering Tarahumare Indian garbed only in a blanket, a pair of boots and a silk hat joins the parade and an enterprising merchant opens a sodawater fountain.

Another Aspect of Life.

The silent disappearance of "suspects" the reports of executions and the general knowledge that many people for months have been hiding in the basements of buildings, form another aspect of life little mentioned. "The man on the hill," General Villa, who resides on an elevation a few blocks from the United States consulate is the one man who can pronounce life or death for any of those who stroll in the plaza or hide in the basements. Residing in his own marble home not far from the plaza, but held a prisoner, is Luis Terrazas, jr., son of one of the richest families in Mexico, under the Diaz regime. As he paces up and down the tiled floor of his palace, not knowing what moment he may be called to face the firing squad Terrazas can hear the cathedral bells and at night the military band.

Terrazas is Hopeless.

When seen today the prisoner appeared to be utterly hopeless of his release. He has been confined here ever since General Villa's army entered the city last December. When told that his father, now a refugee in El Paso, was making every effort to procure his release, the prisoner merely shook his head. More than once since his detention he has been subjected to tortures to reveal places where Tarrazas' money was supposed to be hidden. As understood here Terrazas is being held by the rebels for three purposes. These are: So that money may be extorted from the Terrazas family; so that by threatening the execution of the prisoner the Cientifico party may be dissuaded from invading Mexico from the north and so that the prisoner may sign documents turning Terrazas property over to Villa.

CARRANZA YIELDS POINT.

American Consuls May Look After Interests of Foreigners.

Washington, March 14.—Gen. Carranza has consented to have American consuls to look after the interests of foreigners in parts of Mexico under control of the constitutionalists where their own governments have no consular representatives. Where there are such representatives he suggests that even where the governments have recognized Huerta, these consuls may unofficially communicate with him without involving this government. Also he suggests his willingness to listen and heed any applications made to him directly by the friends and relatives of foreigners whose lives and property have been threatened and to make an investigation of every case and punish any of his followers who may be culpable. This is the substance of a telegraphic report made to Secretary Bryan today by American consul at Nogales.

Rear Admiral Fletcher reports today that there were no developments at Tampico and that all was quiet at Vera Cruz. From the west coast Rear Admiral Howard sent word that a forced loan of $160,000 in silver coin had been reported at Guayamas.

IMPOSING ARRAY OF MILLIONAIRES

Comprises Owners and Backers of New Federal Baseball League.

GILMORE'S LIST OUT

Chicago, March 14.—President Gilmore, of the Federal league, today gave out a list of the league owners and backers which shows according to his figures that there is $50,000,000 behind the organization. Twelve millionaires are on the roster, he said. The wealthiest club is that in Brooklyn, where the Wards are credited with capital amounting to $25,000,000.

Gilmore's list, with the millionaires marked "M" follows: Pittsburg, Edwin Gwynner, president (M); William Kerr, vice president; Wm. McCullough, secretary.

Buffalo—William Robertson, president (M); Walter Mullen, vice president; F. Cabanne, treasurer (M); Owen Osperger, secretary.

Baltimore—Carrol Basin, president (M); J. S. Wilson, jr., treasurer (M); Harry Goldman, secretary; Ned Hanlon.

Brooklyn—R. B. Ward, president (M); G. Ward, vice president (M); Walter Ward, treasurer (M); John Ward, secretary.

St. Louis—Ed Steininger, president; Otto Stiefel (M); Phil Ball.

Indianapolis—P. Edwin Krause, president; John A. George, Bert McBride, E. E. Gates, W. H. Watkins, secretary.

Kansas City—C. C. Madison, president; S. S. Gordon, Harry Neily, secretary.

Chicago—Charles Weegham, president (M); William Walker, vice president (M); Charles Williams, secretary.

WETS WILL FILE CONTEST.

Seek to Overturn Dry Victory in Muncie Election.

Muncie, Ind., March 14.—A contest of the recent option election at which saloons were voted out of Muncie was to be filed with the county commissioners late today by the "wets." The complaint, which has forty signatures to it, charges that the "drys" intimidated the voters by the employment of a large force of special constables. It also charges that the voting machines were faulty and that they failed to register 467 votes.

POSTAL CLERK IS KILLED.

Indianapolis Men Meets Death While Waiting to Start on Run.

Indianapolis, Ind., March 14.—David Rosenbaum, 60, a veteran railway mail clerk on the New York Central lines, was killed at the union station here today while awaiting his car to start on his run. A switch engine, backing out of the sheds, struck a mail truck, which knocked Rosenbaum against the tender of the engine with great force. He was dead when station employes reached him. His home was in Cincinnati.

TWO HELD WITHOUT BAIL.

Murder Charge Outcome of Riot at Mitchell Cement Plant.

Bedford, Ind., March 14.—Zach Wood and Shields Wainscott, charged with murder in connection with the fight at the Lehigh Portland cement plant in Mitchell that resulted in the death of Harve Hart last Tuesday, were held to the circuit court without bail when a number of the alleged rioters were before Ralph Mabitt, justice of the peace, for preliminary hearing today. Watson and Short, two other alleged rioters, charged with assault and battery with intent to kill, were held under bond of $1,000. A number of others charged with rioting were held under bond of $100. Fifty persons, including five women, are charged with rioting.

Try Sentinel Want Ads.

FIGHT DEMOCRATS, NOT THE MOOSERS

Indiana Republican Editors Adopt Battle Plan for This Year.

WOULD HEAL WOUNDS

Indianapolis, Ind., March 14.—"Fight the democrats this year, not the progressives," was the decision of the executive committee of the Indiana Republican Editorial association at a meeting here today. The members said this was a time of conciliation and get-together, and that the democratic party therefore was the common enemy for the coming campaign.

After the republican state convention the association will appoint an experienced newspaper man to have charge of the republican press bureau during the campaign. Secretary Henley, of the republican state committee, will conduct the party press bureau up to the convention time, and after the election next fall. It is understood that a man from out of the state would be selected for the place.

It was tentatively decided to hold the mid-summer meeting of the association June 13 and 14, one day to be spent at the New Harmony centennial celebration and the other at Lincoln City.

Chairman Will H. Hays named Schuyler A. Haas chairman of the committee on arrangements for the state convention to be held here April 22 and 23.

HOSE CART HITS AUTO

(Continued from Page 1.)

eral pieces and the front axle was bent.

Was Answering Alarm.

The accident occurred as the fire department was making a run to a blaze on Montgomery street. Simcoe was driving west on Lewis street at a rapid pace, according to spectators. Reaching the corner he saw the fire apparatus coming and first slowed down. Seeing the machine could not be stopped in so short a space, it is said he sped ahead in an attempt to pass in front of the cart, but skidded just as the horses plunged into the car.

The automobile was thrown to the southwest corner of the street striking theh curbing and then some trees, but Simcoe was thrown free from the wreckage. Both of the horses attached to the hose cart fell down and were pushed along the street in front of the wagon and both of the large animals were slightly injured. For a time the street was filled by a whirling mass of men, horses and motor car parts and it is considered nothing less than a miracle that none of the other men were injured.

Captain Schroeder was first taken to his home, 336 East Main street, but later was removed to St. Joseph's hospital, where an X-ray examination was to be made in an effort to determine the extent of his injuries. Firemen Gilleron and Buck had their injuries attended to and reported back to the engine house for duty within a short time.

Was New Automobile.

The Noble automobile was a 1914 model Marmon and was purchased less than three months ago at a cost of $5,000. It was one of the best passenger machines in the city and was considered one of the best models in the country. The chauffeur, Bert Simcoe, had been in the employ of Mr. Noble for five years and is in no way blamed for the accident. Members of Mr. Noble's family stated that he had always been a careful driver.

The remainder of the fire apparatus made the run to the home of W. A. Sullivan, 438 Montgomery street and the firemen succeeded in extinguishing a small roof blaze caused by sparks from a chimney. Loss is reported not to exceed fifty dollars.

Hilbrecht Blames Chauffeur.

Fire Chief Henry Hilbrecht declared that the collision was caused by Simcoe attempting to drive in front of the hose cart when he should have stopped the machine. Mr. Hilbrecht states that the gongs on the fire apparatus were being sounded and thinks that the automobile could have been stopped before reaching Clay street.

"The automobile struck the hose cart horses and knocked them down before the two vehicles came together," said Chief Hilbrecht. "The entire wagon was overturned by the force of the collision and it is a wonder more of the men were not injured."

HEARD CRIES FOR HELP.

Boston University Student Puts Audience of 600 in Panic.

Boston, Mass., March 14.—An audience of 600 persons at a glee club concert at Boston university was thrown into a state of great excitement last night when cries of help were heard from the library building adjoining. Thinking the library was afire, Rev. Dr. Kendall McLean leaped from a second story window. He fell into an ash barrel and came out dirty, but uninjured. Several women fainted.

When order was restored it was found that the cries had come from a student who had become so occupied with his reading at the library that he did not hear the closing bell and became alarmed when the lights went out.

TWO SMALL BLAZES.

Rubbish Caught Fire in Basement of Cope Printing Company.

The motor chemical of the city fire department was called to the Cope Printing company building at 2:30 o'clock this afternoon to extinguish a burning pile of rubbish in the basement. No loss is reported.

At 1:45 o'clock the department made a run to the home of Albert Cooney, 1435 Boone street, where a roof caught fire from sparks from a chimney, resulting in damage to the amount of $15.

Willis Benyard, manager of the Butler Automobile hospital, was in the city Friday buying supplies for that concern. Mrs. Benyard accompanied her husband t othe city.

DIES AT THE AGE OF NINETY-FIVE

Mrs. Lucena Humphrey Was One of City's Oldest Residents.

CAME HERE IN 1861

Mrs. Lucena Wilder Humphrey, one of Fort Wayne's oldest residents, died Saturday morning after an illness due to the advances of age and from which she had suffered for two months prior to her demise.

Had she lived until May 19 of this year Mrs. Humphrey would have been ninety-five. She was born in 1819 at Lancaster, Mass., and came to Fort Wayne and took up her residence at 319 Madison street, where she had lived for a great many years. Her husband, the late Noah Humphrey, died here in 1870.

Mrs. Humphrey is survived by her only daughter, Mrs. Marion E. Brenton, who has been a teacher in the local schools for a number of years and who is now teaching the eighth grade at the Clay building. Mrs. Selden S. Morey is a granddaughter.

Mrs. Humphrey belonged to that old school of gentlewomen that is unfortunately dying out. Under the influences of a God-fearing parentage and the strict code of a proud New England home she grew to womanhood and in her declining years these sterling qualities cultivated in youth made her interesting and lovable.

Her active mind sought its recreation in good books and when time laid its hand heavily upon her she was cheerful and highly interesting and as long as she could read she kept in close touch with the world although she was for years confined to her home.

Funeral services Monday afternoon at 2:30 o'clock from the residence, 319 Madison street, Rev. D. W. Moffat officiating. Interment at Lindenwood. Friends are kindly asked to omit flowers.

FUNERAL NOTICES.

Ruch—Funeral services for J. G. Ruch will be held Monday afternoon at 2 o'clock from the Schone & Ankenbruck undertaking parlors. Interment at Lindenwood.

HOMER'S MISSING GARMENTS FOUND

Coats Worn by Man Who Ended Life in Reservoir are Fished Out.

WASHED FROM BODY

Shortly after 1 o'clock this afternoon the men who have been at work pumping the water from the big intake reservoir at the No. 1 pumping station found the undercoat and overcoat belonging to Ed R. Homer, the Payne, O., man whose body was taken from the reservoir last Sunday morning.

The absence of these garments from the body and the failure to find them about the reservoir added some complications to the case and the reservoir was pumped out to see if they were in the big well. As was suspected the coats were washed from the body by the violent churning of the water.

The Herman Tapp Construction company, which took the contract to pump the reservoir, has been at work since Wednesday with its pumps and shortly after noon today the reservoir was emptied.

Raking in the mud and slime in the bottom the missing garments were brought to light. There was nothing in the pockets save two handkerchiefs.

The part of an envelope and a campaign card announcing the candidacy of David C. Stout for county clerk.

The finding of the coats further confirms the theory that Homer, who disappeared January 15, committed suicide in the reservoir.

The cap which Homer wore when last seen has not yet been found, but is probably in the mud at the bottom of the well. The garments were taken to the police station and cleansed and will be turned over to the coroner.

AGED CHURCHMAN DIES.

Bishop Scarborough, of New Jersey, Passes Away at 82 Years.

Trenton, N. J., March 14.—Rt. Rev. John Scarborough, D. D., Protestant Episcopal bishop of New Jersey, died at his home here today after a short illness. He was in his 43rd year.

Too Late for Classification

WANTED—Boy over 13 years to work from 5:30 to 5:30 p. m. Apply to circulation manager The Sentinel. 14-3t

DEPEND UPON US

When You Need Money.

We make loans of $5 to $150 on Household Goods, Pianos, Horses, Wagons, Fixtures and etc., without removal.

$35, Total Cost $4.80
(For Three Months.)

Other amounts at proportionate legal rates, and for a longer time if desired.

Loans on Diamonds and Jewelry. All security stored in burglar proof vaults. Call, write or phone:

FT. WAYNE LOAN CO.,
(Est. 1896).
Room 2, 708 Calhoun St.
Home Phone 833.

"77"

FOR COLDS, INFLUENZA, COUGHS, SORE THROAT

GRIP

A common Cold may lead to Grip with sleepless nights, influenza, catarrh, pains and soreness in the head and chest, cough, sore throat, general prostration, fever and aching bones.

If you will take Humphreys' "Seventy-Seven" at once it will break up your Cold in a hurry.

If you wait till you're sick a bed it may take longer to break up. Two sizes, 25c and $1.00, at all druggists or mailed.

Humphreys' Homeo. Medicine Co., 156 William Street, New York.—Advt.

Certainly Cures Coughs

When the throat becomes clogged with phlegm and produces a 'hacking' cough which interferes with your work and your rest at night, you should take

Nyal's Winter Cough Remedy

If the phlegm or mucous deposits are allowed to remain, they will not only greatly irritate the membranes of the throat—the bronchial tubes and lungs will become infected as well.

Nyal's Winter Cough Remedy promotes a relaxation of the inflamed air passages, causes the mucous membranes to throw off the phlegm and

Prevents Further Infection

The first few doses bring prompt relief.

Two sizes—25c and 50c.

Ask the Nyal Druggists

Meinzen Drug Store, 1129 Maumee Ave.

Jno. C. Wentzler, Cor. Bart and Wayne Sts.

Lazy Livers

Are probably the cause of more ills than any other source of bodily ailments. But such troubles can easily be overcome by stimulating the liver to its natural action.

DR. KING'S PROMPTERS

Is the most effective liver regulator you can use. It promptly restores the organ to natural healthy action.

This remedy is more beneficial than drastic cathartics and its effect is lasting.

10c—25c—50c

For Sale Only By

CUT RATE DRUGGISTS DREIER DRUG CO. 526 CALHOUN ST 1402 CALHOUN ST.

Low One-Way

COLONIST FARES WEST

VIA THE

NICKEL PLATE ROAD

Tickets will be on sale to points in Alberta, Arizona, British Columbia,

CALIFORNIA,

Colorado, Idaho, Mexico, Montana, Nevada, New Mexico,

OREGON,

Saskatchewan, Texas, Utah, Wyoming,

WASHINGTON,

March 15 to April 15, inclusive.

For full information regarding Fares, Routes, Connections, Reservations, etc., call on Agent or write F. P. Parnin, D. P. A., Fort Wayne, Ind.

ÆTNA Life Insurance. C. W. Orr, Agent. 132 E Berry St.

OUR SPRING SUITS and HATS

Are Now Ready for Your Inspection.

THE BUCKEYE, 819 CALHOUN ST.

NEWS OF FORT WAYNE'S NEIGHBORS

CONFESSES CAR MURDER.

LeVan Baker Says He Struck Blow That Killed Wilbur Phillips.

Celina, Ohio, March 14.—LeVan Baker, one of the men accused of the murder of Wilbur Phillips, has made a confession to Sheriff S. M. Fisher.

He admitted that he was the one that dealt the blow which resulted in the death of Phillips on the night of December 29. He said that he and Dennis Baker, of Adams county, spent the afternoon at Lima and that towards evening they met Phillips and Green.

The four ate lunch together and after lunch they drank some beer together and began quarreling. Later they boarded the freight train, No. 66, going west. At this time LeVan tried the detective stunt on Phillips, telling him he would have to arrest him, but that for a certain amount of money he would say nothing more about it, at the same time showing the detective badge he was wearing. His scheme did not work in this case and a quarrel ensued. He said he used a club about three feet in length, with which he struck the unfortunate man several blows on the head.

When he realized what he had done, he told the sheriff that his body became perfectly numb. He could neither move nor utter a sound, but leaned back against the car. During this time Dennis Baker took possession of the pocketbook, watch and money and after they reached Celina, divided the spoils with LeVan.

WOMAN FOUND DEAD IN BED.

Columbia City, Ind., March 14.—Mrs. Ella Moore, wife of the late Peter Moore, who died suddenly at his home on the south edge of Noble county, near Ormas, on April 6, 1913, was found dead in bed Friday by her daughter and son-in-law, Mr. and Mrs. Burnheimer. She had not been ill at all and on Thursday she was even better than usual and mentioned particularly how well she felt. The coroner of Noble county was called to ascertain the cause of death. Ella Nickerson was born in Stark county, Ohio, September 2, 1853, and at the time of her death was 60 years, 6 months and 11 days of age. She came to Indiana with her parents when she was a little girl and they settled in the south part of Noble county where the subject of this sketch spent her life. In 1875 she was united in marriage to Peter Moore, and to this union six children were born.

LIKES BRIGHT LIGHTS HERE.

Auburn, Ind., March 14.—Emanuel Zerkle, of Waterloo, wants a divorce from his wife, Hattie Zerkle. They were married about two years ago and while it was Mr. Zergle's first venture in matrimony, his wife was somewhat of an expert. She claims that she could not stand the dull life in a small town and her nature called for the excitement of city life, and so last January she packed her trunk and started for Fort Wayne, where she is now located. During the time they lived together she would break the monotony of their married life by reading him letters from other men. Other men called on her during the absence of her husband from home and frequently she would go away and stay for several days in Auburn, Garrett and Fort Wayne. There are no children and no property to divide. All the plaintff wants is a divorce.

AGED WOMAN PASSES AWAY.

Decatur, Ind., March 14.—After an illness of little more than a week, Susanna Reynolds, one of the oldest ladies of the city, is dead at the family home here. She was born at Mansfield, Ohio, January 27, 1836, and at death was 78 years, 1 month and 24 days old. When a girl her parents removed to Harrison township, Van Wert county, and she was married there to Ornus Reynolds, almost sixty years ago. The husband has been dead thirty-nine years. For forty years Mrs. Reynolds had resided in Adams county. She is survived by four sons and two daughters. The sons are Christ Reynolds, of Fort Wayne; Daniel Reynolds, with whom the deceased made her home; John Reynolds, of Decatur, and James Reynolds, of North Dakota; and the daughters are Mrs. John Hill, of North Dakota, and Mrs. Cora Close, of near Convoy, Ohio.

ILL THREE YEARS; DIES.

Auburn, Ind., March 14.—After three years of suffering from dropsy, David Wasson, aged 61 years, and a long time resident of this county, passed away at 3 o'clock on Friday morning at his home two miles northwest of Spencerville. For the past year he had been confined to his bed and for the past three or four weeks it was evident that his death was merely a matter of days. During his active life he followed the occupation of farming and in addition thereto did sheep shearing and engaged in other side pursuits. He leaves a widow and three sons, who are Alfred, Ace and Samuel Wasson, all of whom reside near the old homestead.

BOUGHER WILL INSTALL THEM.

Huntington, Ind., March 14.—The annual election of officers for the Elks lodge was held in the club rooms. The officers will be installed by Frank Bougher, of Fort Wayne, district deputy, Thursday, April 9, when a banquet and social session will be held. The officers are as follows: Dr. M. H. Krebs, exalted ruler; C. E. Favorite, esteemed leading knight; L. E. Marx, esteemed loyal knight; Carl Willis, esteemed lecturing knight; H. E. Emery, secretary; J. R. Emley, treasurer; representative to grand lodge at Denver, second week in July, E. P. Ayers; alternate, A. L. Greenman; trustee, Milo Feightner; Jack Foshee, custodian.

WELLS COUNTY WOMAN DIES.

Montpelier, Ind., March 14.—Mrs. Emily Elizabeth Thacketr Abshire, widow of the late William Abshire, died Friday at her home in Chester township, Wells county, at the age of 84 years, 10 months and 24 days. Mrs. Abshire had been ill for a number of months at the home of her niece, Mrs. Emma Ellison, where she had made her home since the death of her husband. She was born in West Virginia on April 18, 1829, and came from that state to Indiana. She leaves one sister, Mary Shideler, of Keystone.

PETITION FOR COUNTY AGENT.

Portland, Ind., March 14.—Arrangements have now been completed for the circulation of petitions among the farmers of Jay county asking the appointment of a county agent for Jay county. Along with the petition those favoring the appointment of the agent will be urged to contribute towards the $500 fund necessary to be raised before the board of county commissioners can act.

HOSPITAL MATRON RESIGNS.

Van Wert, O., March 14.—Mrs. Emma K. Beach will leave this city on April 1 to accept a much better position, where she will be able to demonstrate more fully her ability to care for the sick. Mrs. Beach leaves the local institution to become the matron of the Joint County Tuberculosis hospital at Lima.

THREE GUESTS WERE PAST 81.

Huntington, Ind., March 14.—A neighborhood birthday party, in which three persons of the 81 years age participated, was held in the John Overholt home Friday evening. Mr. and Mrs. Jacob Shutt and Mrs. Westall, mother of Mrs. Overholt, each past the age of 81 years, were attendants of the function. Mr. Overholt, in whose honor the party was held, was 66 years old Friday.

OSSIAN NEWS.

Ossian, Ind., March 14.—Mr. James Rowe, of Kansas City, Mo., came Thursday for a visit with Mr. and Mrs. George Shepherd. Mr. Rowe and Mr. Shepherd were school friends.

Mrs. Anna Cooper, of Greenfield, Ind., state grand matron of the O. E. S., will be in Ossian Wednesday evening, March 18, to visit the local chapter, at which time they will do some initiatory work. A social hour and refreshments will complete the evening.

Dr. and Mrs. A. H. Stoker were in Fort Wayne Wednesday, and Dr. Stoker attended the meeting of the Northeastern Indiana Veterinary association, of which he is secretary. The meeting was held at the Wayne hotel.

Mrs. Charles L. Weirich and Mrs. E. H. Roe are visiting in Fort Wayne.

Mrs. Ransom Allen visited Thursday with her nephew, Levi Todd, and wife, at Fort Wayne, and in the afternoon went to see her niece, Mrs. Ray Cotton, of Prospect, who was taken this week to Hope hospital for treatment.

Mrs. Ellen Gibson, who is suffering from a severe attack of bronchial-pneumonia, is reported slightly better.

The Ladies' Aid society of the M. E. church will give a thimble party in the church next Thursday afternoon, March 19. At this meeting the yearly election of officers will occur.

Mrs. E. W. Dyar and Mrs. Harry Beaty visited in Fort Wayne Thursday.

Mr. and Mrs. Morton Reed and son, Edward, of St. Joe, have been visiting with Mr. and Mrs. Charles Jennings, and left yesterday to visit with Mr. and Mrs. Andy Young, Mrs. Reed's parents, living north of Ossian.

Rev. J. Orr Powell, pastor of the Ossian M. E. church, who has just closed a long series of very successful evangelistic metings, is now on the sick list, suffering from a nervous breakdown.

Edwin Goshorn is very seriously ill with pneumonia.

Ransom Allen was in Fort Wayne Thursday to see Dr. A. H. Metts, who is ill at the home of Mr. and Mrs. W. M. Dean. Dr. Metts is suffering from an abscess.

Mrs. Frank McDowell and Mrs. George Shepherd visited in Fort Wayne Wednesday.

Charles Foughty, of Bluffton, was a guest Thursday of his uncle, Frank Foughty, and wife.

Calvin Karns is again able to be out after a severe attack of grip.

Charles Barkett, of Bluffton, has charge of the music at the U. B. church revival. Mr. Barkett and his friend, Harry Smith, of Bluffton, rendered a duet at Thursday evening's service.

Mrs. Alex White will be hostess for the Presbyterian Ladies' Aid society on next Thursday afternoon.

Charles Kreigh, of Tocsin, came yesterday to see his mother, Mrs. Abram Kreigh, who has been confined to bed for several weeks with grip.

L. F. Chaliant, who is superintendent of schools at Oak Hill Ohio, is visiting with his family at this place until Sunday.

Mrs. Tom White, who has been on the sick list for the past two weeks, is not so well again today.

Mrs. Jacob Fatscher entertained the local W. C. T. U. yesterday afternoon.

Rev. W. E. Hunter returned to his home in Columbia City Wednesday evening, after a two days' visit in the home of Mr. and Mrs. A. F. Roe. Mr. Hunter and son, William, returned home today, being accompanied as far as Fort Wayne by Mrs. Roe and Miss Mary Roe.

ANDREWS NEWS.

Andrews, Ind., March 14.—Miss Georgia Shenefield spent several days with friends and relatives in Fort Wayne.

S. S. Murphey, of Toledo, O., was a Wednesday visitor in Andrews.

Mr. and Mrs. Ed Knee are the parents of a new nine-pound daughter since Wednesday morning.

Mrs. H. G. Jeffrey has been sick for the last few days.

Ed Wasmuth was a Wednesday visitor in Marion on business.

John Brock, of Huntington, was a Wednesday caller here.

Ray Shenefield is home from Fort Wayne for several weeks.

Mrs. Lura Wilhelm, of Huntington, was a Wednesday visitor at the home of her parents, Mr. and Mrs. Dr. O. B. Williams.

Mrs. Wilbur Quinn was a Huntington visitor Wednesday.

Dr. Cronkle, of Huntington, made a business trip to Andrews Wednesday.

Mrs. T. U. Hart was a Huntington visitor Saturday.

Ward Beauchamp, of Wabash, called on Andrews friends Friday.

Mrs. Hugh Jeffrey was a Huntington visitor Friday.

Mrs. C. E. Endicott was a Thursday visitor in Huntington.

John Grace and Miss Ada Johnson were united in marriage Wednesday afternoon at Huntington.

Henry Kantz visited relatives in Marion Tuesday.

A. D. Wasmuth and R. O. Bixby were Roanoke callers Thursday.

Mrs. William Williams is visiting relatives in Wabash for a few days.

Mrs. J. R. Hull, of Huntington, spent a few days at the home of her son, Ray Parker and family.

Mrs. F. W. Kelsey was a Friday visitor in Huntington.

Mrs. Lessel Long has been quite sick for several days with croup.

L. Gill, of Chicago, was a visitor here at the Dr. Poinier home Monday.

Mrs. Horace Jeffrey was a Wabash visitor Friday.

Miss Vona Wasmuth, of Roanoke, is visiting her uncle, A. B. Wasmuth and family, here.

T. B. Albaugh spent several days with relatives at Frankford.

Miss Ida Sunderman spent Sunday at the A. E. Mattern home, north of town.

Dr. E. J. Siegmund spent several days during the week in Chicago.

The Library club will meet at the home of Mrs. H. R. Wasmuth next Tuesday evening.

The Ladies' Aid society of the Christian church will meet next Thursday with Mrs. A. L. Thompson.

M. B. Park is able to be out again, after several weeks' illness.

Charles Clark is quite sick from pneumonia.

Mr. and Mrs. Harry Hegel, of Bolton, were Andrews callers Thursday.

CONVOY NEWS.

Mrs. Ben Brittson is spending this week in Milford, Ind., at the home of her son, Charles Brittson.

Mayne Miller returned home from Delaware last evening after a week's visit with friends.

Charles and Dell Wright of Greenville, are visiting at the A. Penny home.

Lawrence May, of Convoy, is visiting at the home of his grandmother, Mrs. Isiah May, west of town.

Mrs. John Teitz is on the sick list.

C. D. Sheehan left yesterday for Michigan where he expects to make his future home.

Mr. D. J. Pugh went to Van Wert Friday evening to attend lodge.

Miss Mable Temple is spending the week end at the home of Miss Ruth Wolf in Delphos.

Mr. and Mrs. John Buesher spent yesterday visiting at the home of Mr. and Mrs. Sam Sponseller.

Mrs. F. S. Temple spent yesterday afternoon in Convoy at the bedside of her mother, who is very ill.

Mr. S. Ellen Quinn a former resident of this town, who now lives in Chicago, is spending this week at the Thos. Salmon and B. Allen homes.

Mr. B. F. Leslie left this morning for a few days' visit with relatives and friends in Findlay and North Baltimore.

T. A. Kriescher left this morning for Newark as a delegate for the Convoy Fire. Co.

Simon Bauhart of Payne, is spending a few days at the home of Mr. and Mrs. E. M. Leslie and family.

A SOUR STOMACH GAS, INDIGESTION

"Pape's Diapepsin" ends all Stomach distress in five minutes—Time It!

If what you just ate is souring on your stomach or lies like a lump of lead, refusing to digest, or you belch gas and eructate sour, undigested food, or have a feeling of dizziness, heartburn, fullness, nausea, bad taste in mouth and stomach headache, you can get blessed relief in five minutes.

Ask your pharmacist to show you the formula, plainly printed on these fifty-cent cases of Pape's Diapepsin, then you will understand why dyspeptic troubles of all kinds must go, and why they relieve sour, out-of-order stomachs or indigestion in five minutes. "Pape's Diapepsin" is harmless; tastes like candy, though each dose will digest and prepare for assimilation into the blood all the food you eat; besides, it makes you go to the table with a healthy appetite; but, what will please you most, is that you will feel that your stomach and intestines are clean and fresh, and you will not need to resort to laxatives or liver pills for biliousness or constipation.

This city will have many "Pape's Diapepsin" cranks, as some people will call them, but you will be enthusiastic about this splendid stomach preparation, too, if you ever take it for indigestion, gases, heartburn, sourness, dyspepsia or any stomach misery.

Get some now, this minute, and rid yourself of stomach trouble and indigestion in five minutes.—Adv.

Twenty-Five Years Ago

What The Sentinel Had to Say About Persons and Events Twenty-Five Years Ago.

Judge John Morris is at Indianapolis on legal business.

Mr. and Mrs. J. M. Coombs are in Chicago.

John C. Peters went to Huntington today.

Fourteen business blocks in Lagrange were burned yesterday and the loss will exceed $30,000.

Colonel George Ortlieb has made many costly and handsome improvements to his place of business.

S. A. Karns the music dealer was summoned to Elon, O., today by a telegram announcing the illness of a brother.

Christian Boesker has been awarded the contract for constructing the new court house at Bluffton.

Colonel D. N. Foster is at Indianapolis and will go from there to Terre Haute before returning home.

Frank Green shipping clerk for Bursley & Co., has returned from Washington, D. C.

Mr. and Mrs. A. D. Cressler and Mr. Hooper returned this noon from New York City.

Cash Miller has been ordered by the government to install the remainder of the new furniture in the new postoffice building. The furniture arrived this morning.

Hon. E. D. G. Nelson will return home today from Indianapolis according to announcement in the capital city papers.

Councilman Doctrman presided at the meeting of the city council last night, in the absence of Mayor Mahlor who is ill.

Deputy County Clerk Kern today administered the oath of office to Dr. T. J. Dills, who qualified as a member of the state board of health.

William F. Bueke, a graduate of the Chicago school of pharmacy, is to open a drug store in the building formerly occupied by the Commercial hotel.

Colonel O. L. Perry of the Western Union office, has started to ride his bicycle to and from his work as he did last summer, in spite of the chilly blasts from the north that occasionally sweep across the city.

PLAIN TRUTH THAT'S WORTH MONEY.

Using Foley's Honey and Tar for a cough and cold is just practical common sense. It is exactly made to stop a cough and check a cold and it prevents lagrippe, bronchitis or pneumonia. F. F. Monahan, Monomonie, Wis., says: "I am exposed to all kinds of weather and I find Foley's Honey and Tar Compound always fixes me up in good shape when I catch cold or have a bad cough. I recommend it gladly." Refuse substitutes. For sale by Dreier Drug Co.—Adv.

State Fish and Game Commissioner George W. Miles was in the city Friday on route to Indianapolis. He called on Capt. R. D. Fleming, of the state deputies, and informed him that all of the deputies will be furnished with federal commissions, directing them to strictly enforce the law against killing migratory birds.

SPECIAL "HEALTH WARNING" FOR MARCH.

March is a trying month for the very young and for elderly people. Croup, bronchial colds, lagrippe and pneumonia are to be feared and avoided. Foley's Honey and Tar is a great family medicine that will quickly stop a cough, check the progress of a cold, and relieve inflamed and congested air passages. E. C. Rhodes, Middleton, Ga., says: "La grippe gave me a hacking cough for which I got no relief until I took Foley's Honey and Tar Compound, and was soon well of both cough and cold." For sale by Dreier Drug Co.—Adv.

J. B. USSELMAN, CANDIDATE FOR COUNTY COMMISSIONER, SECOND DISTRICT.

J. B. Usselman, a long-time resident of Washington township, is presenting himself as a candidate for county commissioner from the Second district, subject to the decision of the democratic primary to be held on April 3. Mr. Usselman is one of the most prominent residents of the county and has been an Allen county taxpayer for the past twenty-seven years.

With rare good sense he picked out for himself an Allen county bride away back in 1887, and next came into prominence as general foreman of construction when the Robison park line was built. Always maintaining his residence here and keeping his family here he followed the construction game for several years. He was engaged in railway construction in Charleston, South Carolina, and assisted in superintending the transformation of the Baltimore cable lines to the electric system. He then took a superintending job with the Chicago Bridge company and afterwards with the Chicago drainage canal.

From there he went to New York City and built Reservoir M on Purdey's aqueduct. All this time he lived in Fort Wayne, and after filling the contract of tearing down the manufacturers' building, at Jackson park, after the world's fair in Chicago, in 1894, he came to Fort Wayne and has been putting his shoes under his own bed ever since. He superintended the construction of Brackenridge and Lavina streets, and put down Lewis street for the Fleming Brothers and then entered the employ of the Bergdoll Brewing company, where he remained eight years. After that he went back to the road for two years,

J. B. USSELMAN.

but for the last three years has been in the piggery business and has made a success of it.

Now all of this biography is merely to show that Mr. Usselman has had a diversified experience which should peculiarly fit him for the position he seeks at the hands of the democratic voters. He has unusual qualifications to discharge the duties which fall to the lot of a commissioner in a county of the size and importance of Allen, where much public construction is constantly in progress. Probably no resident of the Second district is better known than Mr. Usselman, his friends are many outside of the district and all of them think he is the best qualified man for the place.

John Bushman Announces Himself As a Candidate For Nomination as County Surveyor.

After numerous petitions have been circulated and signed by such a large number of farmers in various townships, Mr. John A. Bushman, a surveyor and civil engineer, has consented to allow his name to go before the voters of Allen county at the primary election April 3 for the nomination of county surveyor.

Mr. Bushman has had many years of experience in this line of work. He has been the engineer for the stone roads built in Madison and Monroe townships, which were among the first to be built in this county. Mr. Bushman has long been considered an expert on drainage and has located and constructed some of the largest ditches in the county. He has also surveyed and engineered some of the largest additions in Fort Wayne, among them the Pfeiffer Place addition, Forest Park and East Pontiac place. At present he is laying out the Driving Park addition. Like his ancestors, as far back as they can be traced, John Bushman has always been a democrat and has always been a hard worker for the success of the ticket.

INTERNATIONAL BIBLE STUDENTS' ASSOCIATION.

FREE LECTURE

By Pastor B. H. BARTON

Philadelphia.

TOPIC:

"ESCAPING HELL YET MISSING HEAVEN"

G. A. R. HALL

LINCOLN LIFE BLDG., E. Berry St. Fort Wayne, Ind.

3 P. M. Sunday, March 15

Yourself and Friends Are Cordially Invited.

ALL SEATS FREE. NO COLLECTION.

GO TO CHURCH SUNDAY

A Cup of Spice to a Thimble of Flour

That would spoil the cake, wouldn't it?

A Pound of Candy to an Ounce of Bread

What would the children amount to if fed in that way?

Many Hours Regularly for Fun But Seldom One for Religion

Spice, candy and play are all good things. God is glad to have us enjoy them, but let's get the proportions right. Why not try going to church?

If you go nowhere else you will be most welcome at the

First Presbyterian Church

Washington and Clinton Streets.

Services 11 A. M. —and— 7:30 P. M.

Come and See!

Hard and Soft Coal

Of Every Kind

PROMPT DELIVERY.

Timothy Hay, 80c per hundred.

Peoples Coal Co.

Phone 6492. Office 619 Hough St.

Dr. Johnston OSTEOPATH

4th FLOOR SHOAFF BUILDING. TAKE ELEVATOR.

Graduate of Kirksville, Mo. Diseases and Deformities Treated. EXAMINATION FREE.

Phone—Office, 1520; Residence, 6634

L. O. HULL WALLPAPER

WHOLESALE and RETAIL; ALL KINDS; SURE to please you

Wall paper is a side issue in one corner of most stores, we sell nothing else and being the only wholesale house in Fort Wayne, we can sell you, at retail, better wall paper than others at the same price, or the same quality at a lower price. We are wall paper specialists and if in doubt what to buy, we can give you suggestions that are worth something.

YES? WE DO PAPER HANGING

Do it right and charge no more than other stores. REMEMBER our location is

123 EAST COLUMBIA STREET

Estimates Furnished. Telephone 285.

THE SENTINEL'S DAILY SCRIPTURE READING.

Matthew 18:1-14.

1 At the same time came the disciples unto Jesus, saying, Who is the greatest in the kingdom of heaven?

2 And Jesus called a little child unto him, and set him in the midst of them,

3 And said, Verily I say unto you, Except ye be converted, and become as little children, ye shall not enter into the kingdom of heaven.

4 Whosoever therefore shall humble himself as this little child, the same is greatest in the kingdom of heaven.

5 And whoso shall receive one such little child in my name receiveth me.

6 But whoso shall offend one of these little ones which believe in me, it were better for him that a millstone were hanged about his neck, and that he were drowned in the depth of the sea.

7 Woe unto the world because of offences! for it must needs be that offences come; but woe to that man by whom the offence cometh!

8 Wherefore if thy hand or thy foot offend thee, cut them off, and cast them from thee; it is better for thee to enter into life halt or maimed, rather than having two hands or two feet to be cast into everlasting fire.

9 And if thine eye offend thee; pluck it out, and cast it from thee; it is better for thee to enter into life with one eye, rather than having two eyes to be cast into hell fire.

10 Take heed that ye despise not one of these little ones; for I say unto you, That in heaven their angels do always behold the face of my Father which is in heaven.

11 For the Son of man is come to save that which was lost.

12 How think ye? if a man have a hundred sheep, and one of them be gone astray, doth he not leave the ninety and nine, and goeth in the mountains, and seeketh that which is gone astray?

13 And if so be that he find it, verily I say unto you, he rejoiceth more of that sheep, than of the ninety and nine which went not astray.

14 Even so it is not the will of your Father which is in heaven, that one of these little ones should perish.

The Fort Wayne Sentinel

Entered as Second-Class Mail Matter at the Postoffice at Fort Wayne, Indiana.

PUBLISHED EVERY EVENING EXCEPT SUNDAY.
BY E. A. K. HACKETT.

Daily, Per Week, 10c. Weekly, Per Year, $1.00.
(Daily by Mail, $5.20 Per Year.)

VOL. LXXXI.. No. 165

12

SATURDAY, MARCH 14, 1914.

One Express Company's Action.

Apparently Wall Street was prepared for the announcement just made that the United States Express company has voted to liquidate its affairs and retire from business in the shortest possible time. Wall Street usually has a way of learning of such things before they happen. To the country at large, however, the decision of one of the very largest express companies to quit the field will come as something of a surprise. Explaining its action, the company is refreshingly frank. It simply asserts that the encroachment of the parcel post upon the field formerly held entirely by the express companies, combined with the recent order of the interstate commerce commission lowering express rates, make it impossible for the company to continue operations and do business at what it considers a satisfactory profit. It has decided to get out while it can do so gracefully and without subjecting its stockholders to the shock of receiving at best not more tran normal dividends instead of the rich harvest of profit they have enjoyed for so many years.

That the United States Express company might continue in business indefinitely if it elected to do so will not be gainsaid. It has the means to stay in the game and to put up a fight. Instead, however, it has decided to take its profits and get out of the deal. The plan is to turn the property of the company, including its valuable transportation contracts with railroad lines, over to a syndicate for disposal to the best advantage, with the probability that at least $90 per share of stock will be realized. It is never pleasant to contemplate business reverses, and there will doubtless be those who will insist that in action which leads to dissolution the government has pressed matters too far. There need be few tears in the present instance, however. The express companies over a long term of years have invited by their course precisely what has happened, and this one merely elects to get out before it is called upon to suffer any reduction in the enormous profits it has enjoyed for many years.

The rumor persists that influences are at work in state democratic ranks to administer discipline to certain prominent party figures who may have failed to get into the good graces of those who are at present in control of party affairs in Indiana. A recent letter written by Senator Kern breathes a suspicion that there is a contingent out for revenge in Indiana democracy. However well-grounded such suspicion may be, we do not believe there is occasion for serious alarm. Indiana democracy will hardly go to the length of committing political suicide by aligning itself with reactionary interests or by getting itself out of tune with President Wilson and his policies. The party has too much at stake to indulge the gratification of personal revenge at this juncture.

Fort Wayne grocers under whose auspices the pure food show was given are to be congratulated upon the splendid success of the enterprise which attracted some 23,000 visitors to Princess rink. The show was not only an attractive event to the eye, but it was valuable in an educational way. Food qualities, food values and exact weights and measures are topics of very vital interest to every household. If proof of this statement were needed, it is certainly supplied by the manner in which the exposition hall was crowded daily and nightly.

Mayor Keller, of South Bend, has taken a square stand against any tilting of the "lid" in order to permit the operation of dice boxes, slot machines and punch boards. The request was made by a committee representing South Bend cigar manufacturers, who contended that the banishing of the games was crippling their business. Mayor Keller scored a center shot when he advised the cigar men to devote their energies to a campaign for the purchase of South Bend goods instead of attempting to obtain protection for gambling.

FIRE WRECKS NOTED CHURCH.

Only Nave of Basilica of St. Quirinus at Neuss Is Saved.

Dusseldorf, Germany, March 14.—The famous thirteenth century church of St. Quirinus at Neuss, four miles from here, burst into flames at 6 o'clock this morning and the greater part of the edifice was destroyed. At noon the tower, the celebrated chimes and the organ had gone and the flames were still making headway in spite of the efforts of firemen from this city and Cologne. St. Quirinus was begun in the year 1209. The tower which collapsed today was constructed in 1741.

The fire was extinguished towards evening, the nave of the basilica being saved from the flames.

HAD SURPLUS OF $474.

Figures Come Out in Report on University of Chicago.

Chicago, March 14.—The University of Chicago finished the last fiscal year with a surplus of $474, according to the annual report of President Harry Pratt Judson, which will be published next week. Receipts of the university for the year were $1,577,026 and the expenditures $1,576,552. The amount spent for educational purposes was $1,125,044, and for general administration $451,107.

Figured announced yesterday by the university deans show an attendance of 2,673 students during the present semester, an increase of 280 over the corresponding term last year.

TRAMPS CAUSE $300,000 LOSS.

Build Fire on Wooden Floor of Vacant Factory Building.

New York, March 14.—Tramps who built a fire on the wooden floor of a vacant factory building in the Greenpoint section of Brooklyn, in which they had taken refuge from the cold last night, caused a spectacular blaze that did $300,000 damage and resulted in the injury of three firemen. The flames spread rapidly from the vacant building to a large four-story factory of the Standard Wood Turning company, and before they were checked one side of the building, which occupies half a block, was burned.

PARCEL POST EXTENDED.

Order Including Seeds, Bulbs, Etc., Now Goes Into Effect.

Washington, March 14.—Extension of the parcel post rates to seeds, cuttings, bulbs, roots, scions and various kinds of plants became effective today as the result of an order issued by Postmaster General Burleson. The order puts into effect the recent act of congress which repeals the special rate postage heretofore chargeable on seeds, plants, etc., and makes the regular parcel post rates of postage applicable to parcels of such articles.

ARMY STILL HOLDS OUT.

"Gen." Kelley's Crew of Unemployed Refuses to Budge.

Sacramento, Cal., March 14.—"Gen." Kelley's army of the unemployed was still encamped today in Yolo county, to which it was driven from Sacramento on Monday. Yolo county officials were non nearer a solution of the problem of getting rid of the army than they were last Tuesday. Every proposal to divide the army and send the men away in small groups has met opposition. Sacramento labor unions continued to supply the camp with food.

MASTERSON IS INDICTED.

Alleged Gunman Held Under $25,000 Bond at Terre Haute.

Terre Haute, Ind., March 14.—David "Bat" Masterson was indicted by the grand jury this afternoon on a charge of assault with intent to commit a felony. The charge grows out of the Blankenbaker shooting. Bond was fixed at $25,000.

$5.00 In Premiums Brought $4,956 Benefit

On March 13, 1913, Mr. William R. Grier, of Fort Wayne, Ind., took out a membership in the Fort Wayne Mercantile Accident Association, paying $1 membership fee and $2 to cover the first assessment He paid another assessment of $2 in August, 1913. On October 22, 1913, Mr. Grier met his death, after having paid only $5 in premiums all told. Proofs of his death were completed January 21st, 1914, and three days later the claim was allowed by the board of directors and check for $4,956.00 was drawn in favor of the widow, his beneficiary. Mrs. Grier received this check on January 27th, just one week after she completed the necessary proofs of Mr. Grier's death.

Mutual Accident Insurance Economical and Prompt In Settlement

No one questions the merit of accident insurance.

Accident insurance reimburses the policy-holder for time lost through personal injury. It pays doctor bills and buys bread and butter while the policy-holder is laid up.

When death results from a mishap, accident insurance becomes life insurance. The beneficiary receives a sum that helps support those dependant upon the policy-holder.

The only question in accident insurance is how to get the best policy for the least money. The answer is, "In a mutual association like the Fort Wayne Mercantile Accident Association."

THE CHECK MRS. GRIER RECEIVED

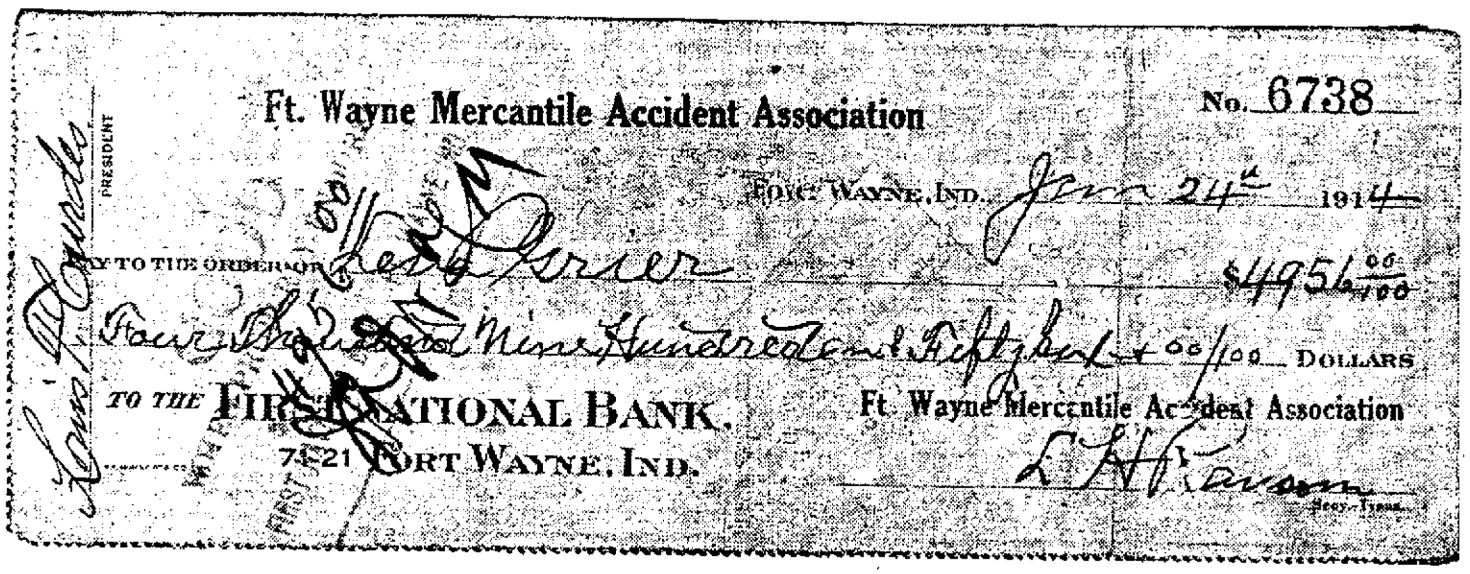
Ft. Wayne Mercantile Accident Association No. 6738
Fort Wayne, Ind. Jan 24th 1914
Pay to the order of Lena Grier $4956 00/100
Four Thousand Nine Hundred and Fifty Six + 00/100 Dollars
To the First National Bank, 71-21 Fort Wayne, Ind.
Ft. Wayne Mercantile Accident Association
L. H. Ransom, Secy.-Treas.
President

Mrs. Griers Letter To Us

Hicksville, Ohio,
Jan. 27th, 1914.

Fort Wayne Mercantile Accident Association,
Fort Wayne, Ind.

Gentlemen:

I wish to thank you for the prompt and satisfactory settlement made by your association, under certificate of membership issued by your association March 13, 1913, to my late husband (William R. Grier.) who met death by accident on October 22nd, 1913, in an interurban wreck near Muncie, Ind. I completed proofs in my claim against your company under date of January 20th, 1914, and am today in receipt of your check for Four Thousand, Nine Hundred and Fifty-six Dollars ($4,956.00). I wish also to thank you for the courtesy and promptness in which this payment is made, which places me under many obligations to you.

Respectfully yours,
(Signed.) LENA GRIER,
Beneficiary.

The Fort Wayne Mercantile Accident Association is STRICTLY MUTUAL. There are no high salaried officials; just a small and highly efficient office force. Policy-holders are assessed ONLY for enough to pay losses and carry on the business. These assessments have averaged $10 in the past 15 years. Most companies charge $25 for insurance of the same value.

We accept only the safest risks. Seven deaths in 22 years should prove that statement.

We pay—for total disability, $25 a week, not to exceed one year; for partial disability, $10 a week, not to exceed five weeks; for death, an amount equal to $2 for each member. At the time of Mr. Grier's death we had 2,478 members. Our present death benefit is $5,000.00.

Ours is the safest, promptest accident insurance for the least money. Ask our representative to explain our policy further.

FT. WAYNE MERCANTILE ACCIDENT ASSOCIATION

PEOPLE'S TRUST BLDG., FORT WAYNE, IND.

LOUIS F. CURDES, President. L. H. RANSOM, Secretary and Treasurer.

GERMAN AIRMAN KILLED.

Attempt to Make Landing Fatal to Lieut. DeLesser.

Koenigsburg, Germany, March 14.—The German aviator, Lieut. DeLesser, of the 175th West Prussian infantry regiment, was instantly killed here today while attempting to make a landing. His aeroplane tipped over near the ground and the pilot was crushed beneath the motor.

Lieutenant Beecher Known in Fort Wayne

Bill Now in Congress Records Heroic Work of Custer's Officer Who Was Born in This City Many Years Ago.

A dispatch from Washington, D. C., announcing that pensions are to be asked for men and the wives of men who were with Colonel Forsyth's scouts in holding the savages in check in 1868 and battled for weeks against great odds, frequently mentions the name of the late Lieut. Fred Beecher, well known here.

Lieutenant Beecher was a son of Rev. Charles Beecher, the first pastor of the Second Presbyterian church in this city, and a nephew of Henry Ward Beecher. He was born in this city, according to Hon. Charles McCulloch, and his parents lived in the old frame house still standing in the Hoffman Bros.' lumber yard. He laid on the field of battle at Fredericksburg and at Gettysburg until his mother came from Massachusetts and cared for him. He joined Forsyth's scouts at his own request.

On his way west prior to the battle in which he met death he stopped in Fort Wayne and spent a day with Mr. McCulloch. The two played billiards at the old Dan O'Connell billiard hall, on Calhoun street, and as small boys Mr. McCulloch and Lieutenant Beecher played about the old McCulloch homestead near the St. Mary's river. Mr. McCulloch states that he does not believe that a braver man ever lived than Lieutenant Beecher.

The Washington Dispatch.

The Washington dispatch in which he is referred to follows:

Half a hundred men lay for a week on a little sand spit in a western river, surrounded by nearly a thousand Indian warriors. Their only shelter consisted of a few stunted trees, some grass and holes in the sand that they dug with their hands and knives.

Hour after hour and day after day the Indians charged them and kept up an incessant rifle fire. The commanding officer was put out of action with wounds. His lieutenant was killed. His surgeon lay dying. Yet on the seventh day the enemy was driven off. Twenty-one of the defenders of the little island were killed or wounded. The Indians lost about thirty-five killed and 100 wounded. Six of the men who held out against the savages are alive today. The widows of five others also survive.

Tale Is Thrilling.

Such is a brief history of one of the most gallant fights ever recorded in the annals of American arms, the story of which is now being read by congress to support a bill asking that the survivors and the widows receive pensions from the treasury of the United States. The story of the Forsyth scouts probably finds its way into no school book, yet it is one of the most thrilling tales of courage and patriotism that can be told of American frontiersmen.

The Forsyth scouts never received pensions, because technically they were not a part of the regular army organization, although they were paid by the government, were under command of army officers and underwent a baptism of fire as destructive as that ever experienced by any regularly enlisted men.

Shows Soldier's Spirit.

The story told by Col. George A. Forsyth, now appearing in a formal government report, is remarkable. It is something more than a mere record of what his little command did. It breathes the spirit of a true soldier, whose military eye did not fail to recognize and appreciate the true worth of his enemy. For instance, witness this tribute to the valor of his foes:

"At 9:30 a. m., about 300 mounted warriors made a most desperate charge upon our position, but were driven back with severe losses. This charge was really fine and was well worth seeing."

And this was the situation of Colonel Forsyth's men at the time of the charge that was so well worth seeing:

"Our situation was a little precarious—out of rations, surrounded by Indians, twenty-one out of an aggregate of fifty-two either killed or wounded, our surgeon dead, medical stores captured, every animal killed and eighty-five miles from the nearest military post."

A little precarious!

Outrage in Kansas.

The Forsyth scouts were organized in August, 1868, in order to meet a situation which the regularly enlisted forces of the United States army found beyond their powers. Lawless bands of Indians were murdering white settlers in the western part of the United States, some of the worst outrages being committed in Kansas. Gen. Philip Sheridan was at that time in command at Fort Leavenworth. He decided that a company of scouts, composed of frontiersmen, could more effectually make a campaign against the savages than the uniformed soldiers.

General Sheridan gave Colonel Forsyth, then serving upon his staff, orders to employ "fifty first-class, hardy frontiersmen," under his command. Five days after the order Colonel Forsyth had enlisted his entire force. He had with him Lieut. Fred Beecher and Surgeon J. H. Mooers.

Trailing the Savages.

The scouts started to move westward through Kansas and soon learned of an attack the Indians had made upon an emigrant train near Sheridan. It was determined to pursue the savages. Forsyth did not believe that the Indians numbered more than thirty-five. After five days of traveling he found himself on the north bank of the Republican river and there began following what was apparently the trail of the Indians. On the night of September, 1868, the scouts camped close to the Indians. Early on the following morning an alarm was sounded and a small band of Indians attempted to stampede the party.

Before the scouts could saddle up and move out Indians began to appear in overwhelming numbers, and Colonel Forsyth found that he could not hold his position on the bank of the river. It was at once determined to make a stand on a small island which lay adjacent.

"This island is about 200 feet long and forty feet wide," says the report of Forsyth, "a little below the level of the river banks, and about ninety feet distant from either bank. It is in reality merely a sand heap, sparsely covered by a few stunted trees, located in the middle of the bed of the stream, which at this place in the dry season is a mere thread of water.

Riflemen in Hiding.

"Three of the best marksmen took position in the long grass on the north bank of the stream, where they were partly covered by the men on the island and in a situation greatly to annoy the enemy should he make mounted attacks. The rest of the command was distributed on the island in a circle, directed to lie down and cover themselves by throwing up sand with their hands and knives, and the animals were tied to the trees and bushes in the immediate vicinity.

"Dismounting a portion of his force and crawling down the banks, partially concealed by the long grass, the enemy opened a heavy fire upon the island with, as far as he was concerned, capital effect. Armed with Henry, Sharpe and Spencer breech-loading rifles, together with a few old-fashioned Springfield muskets, and well supplied with fixed ammunition, he succeeded in rendering our position decidedly uncomfortable until we were able to cover ourselves with rifle pits. By 9 a. m. our animals were all shot down and a number of the men of the command killed and wounded."

Sends for Help.

That night Colonel Forsyth succeeded in sending two men through the Indian lines on a journey to Fort Wallace, which they reached in three days. During the next four days the Indians kept up their attack on the little force, at one time displaying a flag of truce, to which Colonel Forsyth paid no attention.

At noon on the fifth day the Indians withdrew to the distant hills and on the seventh disappeared. After three days of fighting, the scouts under Colonel Forsyth were practically out of food and there was no doctor to take care of the wounded. Lieutenant Beecher was dead, and in the second day's fighting Forsyth was wounded in the right thigh and had his left leg broken below the knee. He was in a hospital for nearly three years after the fight.

On the ninth day assistance was received from Fort Wallace and the wounded men were cared for by surgeons.

Most of the surviving members of Forsyth's scouts continued their services after the battle of Beecher's island in the Nineteenth Kansas regiment and in the Tenth United States cavalry.

JUST RIGHT FOR BACKACHE AND RHEUMATISM.

Foley Kidney Pills are so thoroughly effective for backache, rheumatism, swollen, aching joints, kidney and bladder ailments that they are recommended everywhere. A. A. Jeffords, McGrew, Neb., says: "For the last few months I was troubled with pains in my back and the druggist recommended Foley Kidney Pills for my ailment. I have not yet taken all of one bottle and my old trouble has entirely disappeared." For sale by Dreier Drug Co.—Adv.

CITY LIGHT & POWER WORKS

Phone 340.

The Fort Wayne Municipal Light and Power Plant is a business success. This public enterprise is one of the most notable examples furnished by the entire country that a municipally owned and operated utility of this sort can be made to pay. It shows that business management means business success. The Fort Wayne Plant has been built and enlarged and entirely paid for without creating a dollar of debt to draw interest or burden the future. It has reduced commercial rates to all consumers of electric current in Fort Wayne, and it has almost doubled the volume of public illumination, while at the same time it has cut the cost a third. City levies for development and support of the municipal lighting plant have ceased altogether. The city lighting and power business is now proceeding entirely upon its own resources and depending wholly upon its own earnings. During the present year there will be added to the generating and service equipment betterments that will cost approximately $120,000.00. This enormous sum will be paid for out of the earned funds now in hand and from the current revenues for the year. At the end of the year there will be shown in the electric light fund of the city a surplus of $40,000.00. These betterments will equip the plant to take care of a vast increase which can be expanded indefinitely, public illumination greatly improved, extended and probably cheapened to the people and depreciation of plant provided for, as the law requires. This is the management your lighting business is receiving. Your support of a successful and economical enterprise that is wholly you own is a civic duty and a plain common sense obligation in your own private interest. Your use of city current means the promotion of your own successful public business enterprise.

City Light & Power Works

OFFICE: CITY HALL BLDG.—BARR AND BERRY STS.

TWENTY YEARS IN PRIESTHOOD

Rev. E. W. Averill Will Observe the Anniversary Tomorrow.

OTHER CHURCH NEWS

Rev. E. W. Averill, rector of Trinity Episcopal church of this city, will observe the twentieth anniversary of his ordination to the priesthood tomorrow, March 15. He will celebrate the holy eucharist both at the 7:30 and 10:45 services and at the latter service Rev. H. P. Chapman will act as deacon and Rev. H. S. Webster, of Chicago, as subdeacon and preacher.

REV. E. W. AVERILL.

The choir under the direction of F. G. Church will sing the "Missa de Angelis" and for the offertory Mendelssohn's "How Lovely Are the Messengers That Preach Us the Gospel of Peace."

Rev. Mr. Averill sent a written personal letter to each family of the parish this week in which he asked for a corporate communion of the parish tomorrow.

Rev. Mr. Averill, who will complete ten years of service as rector of Trinity church, this city, on Trinity Sunday next May, came to Fort Wayne from Peru, where he had been rector of the Episcopal church of that city for eight years.

The ordination of Rev. Mr. Averill to the priesthood took place March 13, 1894, at Fairbury, Ill., with Bishop McLaren officiating, and where Mr. Averill had charge of St. Mathias parish at the time. Before his ordination to the ministry Mr. Averill was ordained to the diaconate at Sts. Peter and Paul cathedral, Chicago, and he was also curate for one year at Austin, Ill., just preceding his work at Peru.

His work in Trinity parish has been signalized by earnest and progressive effort with a success that has been a source of gratification to both the rector and his people by whom he is much beloved.

* * *

EDUCATED JAPANESE PRESENT.

Kiyoshi Yabe, of Yamoto, Japan, Will Speak at Calvary Church Sunday.

Kiyoshi Yabe, of Yamoto, Japan, will speak at Calvary United Brethren church Sunday at 10:30 a. m. Mr. Yabe is a finely educated Japanese and is also a graduate of the Steel high school of Dayton, O., and a graduate of Otterbein university and will graduate from the University of Chicago this spring. He will tell his life's story and also speak on the manners and customs of Japan. The public is cordially invited to hear him.

The pastor, Rev. C. F. Byrer, will speak at 7:30. This is the third time that you will be counted on Go-to-Church Sunday. The Sunday school will meet at 9:30 and the Juniors at 8:45. The Christian Endeavor service at 6:30 will be in charge of H. J. Neasel; subject, "Well Stored Memories."

The Otterbein Guild will meet with Miss Nora Harris, 1311 Shute street, Monday evening. Every member is urged to be present.

The Co-Laborers' Bible class will meet with Mrs. Maliesa Snyder, 2135 Gay street, Tuesday at 2:30.

The Woman's Missionary society and the Otterbein Guild will meet with Miss Millie Perkins at the home of Mrs. C. M. Menefee, 2440 Thomas street, Friday evening, March 20th. Miss Perkins is a missionary at Velarde, N. M. The Christian Endeavor society will give a St. Patrick social at the home of Thomas Cole, 1904 Broadway, Tuesday evening. A good time assured.

* * *

GIVE INTERESTING ADDRESS.

Judge Duncan Spoke to Men's Club on the Aims of the Utility Law.

Judge Thomas Duncan, chairman of the Indiana Utilities commission, delivered an exceedingly interesting address last evening to the members of the Men's club of the First Presbyterian church on the subject, "New Utility Commission Law." Many were in attendance and the closest attention was paid during the hour and a half of the discourse.

He said in the course of his address that most of the people of Indiana considered this law had been passed for the purpose of cutting rates charged by corporations. He explained, however, that the real purpose of the law is to ascertain the equities in each case and that it might be probable that if it were found that a corporation could not live on its income that the rates would be increased.

Judge Duncan made the astounding statement that the reports from the public utilities of Indiana showed that they owe nearly a billion dollars and it were probable had not the state stepped in to adjust matters that many of them would be thrown into bankruptcy if any special record of financial disturbance should arise. He gave several examples were the commission law would be of great service.

Following the address the usual luncheon was served.

* * *

GAVE BANQUET FOR GIRLS.

"Women of Tomorrow" Movement is Under Way at South Side Baptist Church.

Over 100 girls from ten to eighteen years of age, sat down to a banquet in the social rooms of the Southside Baptist church last evening. This banquet is preliminary to the organization of the "Women of Tomorrow," along the same lines as the "Men of Tomorrow," that is working so splendidly for the boys. Musical numbers were given by Miss Lillian Sites, Miss Hazel Wagner, Miss May Bishop and Miss Dorothy Rose.

Mrs. Donnan, president of the Y. W. C. A., reviewed the life of Alice Freeman Palmer, as a splendid model for the "Women of Tomorrow," and Miss Philley delighted all with "How Girls Study at Home." In as much as the function was on Friday, the 13th and 113 people registered it was declared to be a big success.

* * *

CITY LEAGUE CALENDAR.

New Constitution Has Been Drawn Up for the Lutheran League.

At the executive committee meeting of the Lutheran city league at the Emmaus hall this week the revised constitution was discussed and accepted by the committee. The old constitution was found to be lacking and so a new constitution was decided upon. The committee for the revision was composed of Rev. Fred Wambsganss, Catherine Vonderan, Prof F. A. Kline and Carl Dannenfessler. The new constitution will be brought before the different societies of the league this week.

The regular business meeting of the Young People's society of the Redeemer Lutheran church will be held Monday evening at the church.

The Young Ladies' society of the Trinity Lutheran church will be entertained Tuesday evening at the home of Miss Elsie Miller. The Y. M. S. will give a smoker to its members Friday evening, March 20.

The Young Ladies' society of the St. Paul's church will have a social meeting on Wednesday evening after the preaching services.

The Young Ladies' society of the Concordia church will hold its social meeting Wednesday evening.

Prof. Moll will give an interesting lecture Monday evening on the subject, "The Knights of Columbus Day in Indiana." This will be given at the Zion's hall.

* * *

LADIES' CLASS MEETS.

Progreda Class of Grace Reformed Church Adopt Class Motto and Colors.

The Young Ladies' Progreda class of the Grace Reformed Sunday school met at the home of the Misses Evelyn and Mildren Wertman Thursday evening for its monthly business meeting. The class adopted "Virtues Are Seen in Actions" for the class motto and green and white for the colors of the class.

The following committees were appointed: Social committee, Mildred Wertman, Mary Lentz, Nora Miner and Margaret Eberswine; membership committee, Hazel Gooley, Ivy Masterson, Elsie Krenz and Mrs. Ray Diehl; devotional committee, Elsie Weikert, Esther Weiler, Evelyn Wertman and Mrs. George Shiffer.

The next meeting will be held at the home of Miss Edith Shiffer, 2018 South Clinton street.

* * *

Plymouth Congregational Church.

Bible school meets at 9:30. Morning worship at 10:45. The sermon will be the third of the "Go-to-Church" series. "A Living Use of Life," is the subject. Plymouth Men's Booster club is working hard to make this the best day up-to-date.

In the evening at 7:30 the pastor's theme will be "The Game of Making Good." Come and enjoy a good old fashioned song service preceding the sermon.

The Vesper C. E. society will meet at 4:30 Sunday afternoon. Dewey Bauer will lead the meeting. The regular C. E. will meet at 6:45.

On Wednesday evening at 7:45 there will be held a meeting for men. All men, members and friends of the church are cordially invited. A few good live speeches will be made by the "Booster Club." Twenty minutes will be given to song service in good old Y. M. C. A. style. At the close coffee and sandwiches will be served.

Plymouth Ladies' society will meet at the church on Friday afternoon, March 20.

* * *

First Baptist Church.

The Sunday school at the First Baptist church meets at 9:30 o'clock and the morning worship convenes at 10:45 at which time Rev. C. H. Snashall will preach on, "The Worthy Walk." The regular meeting of the Loyal Temperance union will be held in the church at 3 o'clock.

In the evening at 6:30 the B. Y. P. U. meeting will meet and at 7:30 the pastor will deliver a sermon on the theme, "John Knox, and Scotland's Quaking Queen."

Children's church will be held Wednesday afternoon at 4:15 and at 7:45, People's prayer meeting.

The W. C. T. U. will hold its regular meeting Wednesday afternoon at 2:30 at the home of Mrs. A. D. Hodell, 1235 Boone street.

On Sunday, March 22, the assistant pastor, Rev. J. Walton, will begin meetings with the help of his moving picture machine in the new Spy Run branch, located at 1414 Spy Run avenue and meetings will be held each evening at 7:30. The Sunday school meets at 2:30 o'clock Sunday afternoon.

* * *

Emmaus Lutheran Church.

Service tomorrow morning at 10 o'clock; sermon by Rev. Th. Wambsganss; text, Matt. 16:26: "For what is a man profited, if he gain the whole world, and lose his soul;" subject of doctrinal discussion after sermon, led by Rev. Fr. Wambsganss, will be "As we forgive those who trespass against us."

At 2 o'clock in the afternoon a special meeting of all male members over 21 years will be held to pass resolutions regarding the installation of a heating system and other necessary improvements to the church property. The matter of raising funds for the rebuilding of the administration building of the Lutheran Teachers' seminary at River Forest, Chicago, will also be discussed and acted upon.

The board of directors of the Emmaus Young Men's society will meet Monday evening.

* * *

Third Presbyterian Church.

The Sunday school will begin at 9:30 a. m. There are classes for old and young. The morning worship will begin at 10:30 o'clock. The pastor will preach on the theme, "The Magic Wand." The Jr. C. E. will meet at 2:30 p. m. The pastor will take up with the juniors Sunday the study, "Why United With the Church." The C. E. will meet at 6:30 p. m. The evening worship is at 7:30. The chorus will sing at this service and the pastor will give the second sermon in the series on "Life's Gardens." The topic will be "The Lover's Garden."

Midweek prayer service will be held on Wednesday evening at 7:45. The topic will be, "How to Awaken the Indifferent and Self-Satisfied." The regular monthly meeting of the Woman's Missionary society will be held at the church on Friday afternoon at 2:30. The Ladies' Aid society will hold a thimble party at the church on Monday afternoon at 2:30.

* * *

Simpson M. E. Church.

Sunday school, 9:30 a. m., J. W. Leiter, superintendent; morning worship at 10:30 with sermon by the pastor, Rev. William A. Griest, followed by communion services assisted by Rev. J. K. Walts.

Epworth League Bible study, 6:00 p. m.; class meeting, 6:45 p. m. in the west parlor of the church; Epworth League, 6:45 in the league room; evening worship, 7:30; sermon by Rev. J. A. Beatty, D. D., district superintendent.

Business session of the fourth quarterly conference Monday evening at 8:00 o'clock followed by worship led by Dr. Beatty.

Tuesday evening there will be revival services led by Rev. J. O. Powell, of Ossian. A special invitation is extended to everybody in the city who ever lived in or near Ossian.

Wednesday evening there will be services and a sermon by the pastor; Thursday evening the sermon will be by Rev. D. H. Guild, D. D., and Friday night will be Sunday school night with the sermon by Rev. W. T. Arnold, of Bluffton.

* * *

Southside Baptist Church.

Mr. Holtz, of the Chicago Divinity school, who filled the pulpit to the satisfaction of the audience, will preach again tomorrow at both services. The attendance at Sunday school at 9:30 is expected to be a record-breaker. Mr. Bechtel expects fifty in the men's Bible class.

The pulpit committee has invited Rev. Harry R. Nobles, of Toronto, to visit this church as a prospective candidate for the pastorate, on Wednesday evening, March 18. Mr. Nobles will preach a sermon, and everyone is invited.

The Woman's Missionary circle will meet Friday afternoon at 2:30 at the home of Mrs. E. A. Strawn, 3327 Broadway, corner Organ avenue. This is an important meeting, as it is the last meeting of the fiscal year, and a full attendance of all the women in the congregation is urged.

* * *

First Presbyterian Church.

The Sabbath school will meet promptly at 9:45 a. m. and an especial invitation is extended to the Men's Bible class taught by the Rev. T. Pliny Potts and the Woman's Bible class which last Sabbath had forty present. At the morning service at 11 a. m. the minister will preach upon the subject "The Idea of God." The evening service commences at 7:30 with a people's song service which is led by Mr. Edward F. Yarnelle and the church choir, and at which the old familiar hymns as well as the more modern ones are sung. This Sabbath the minister will speak upon the life of Alexander M. Mackay. When Henry M. Stanley met Mackay in Africa and had had an opportunity to know him, he pronounced him the greatest man except Livingstone he had ever met. It is a fascinating story. There is always a cordial welcome for all strangers at "The Old First."

* * *

Wayne Street M. E. Church.

At 9:30 a. m. the Sabbath school to which all are invited.

At 10:45 a. m. the pastor will conduct the morning worship and preach on "The Meaning of Religious Influence."

At 6:30 p. m. the Epworth league will hold a devotional meeting. The evening worship begins at 7:30 p. m. The pastor will conduct the service and preach, the subject for the evening sermon will be "Some Factors in the Highest Life."

At these services the choir will render the following:

A. M.

"Te Deum" ..... Buck
"In Heavenly Love Abiding" .... Brown

P. M.

"Jubilate" ..... Buck
"Soft Floating on the Air" ..... Root

* * *

Missionary Church.

Sunday will be the closing day of the revival meetings which have been so successfully conducted at the Bible Training school by Rev. B. C. Steinhoff. He delivered many powerful and convincing messages and many have responded to the call of God.

The subject for Sunday morning at 10:30 will be "The Power of a Transformed Life" and in the evening on "A Man Overboard." Prof. C. A. Gerber, instructor of music at the school, has arranged special music for tomorrow.

The Sunday school meets at 9:30; Mid-week prayer service on Wednesday evening at 8 o'clock; Students' Mission band Tuesday at 7:30 p. m. and the Bible class, conducted by Mrs. S. P. Williams Friday evening at 7:45.

* * *

Salem's Reformed Church.

English Sunday school, 9 a. m.; Mr. Henry Koepf, superintendent. German service, 10:30 a. m.; subject, "Wo Sall Man Einen Christen Suchen?" Evening worship, 7:30; subject, "Lead Us Not Into Temptation, But Deliver Us From Evil."

Tuesday evening at 8 o'clock, meeting of the Men's club. Corporal Johnson has been engaged as entertainer for the social session. All men welcome. Wednesday evening at 8 o'clock, German Lenten service; theme, "Jesus Weint Ueber Jerusalem."

There will be a special meeting of the congregation immediately following the service. Every member of Salem's should be present.

* * *

Trinity M. E. Church.

Public worship and sermon by the pastor at 10:30 a. m. and 7:30 p. m. and the sermon topics for the day are, "Working to Divine Plan," and "The Human Derelict."

Sunday school begins at 9:30. Junior league at 2:30 and Epworth league led by the third vice president's department at 6:30.

The brotherhood of the church will meet Tuesday evening and Rev. W. A. Griest will lecture on "The Young Man, Is He Safe?" Mid-week services Wednesday evening.

* * *

Crescent Avenue Evangelical Church.

Bible school convenes at 9:30 o'clock and morning worship at 10:45, when every member is urged to be present, as the stewards will submit their annual report. At the close of the morning service a new proposition of interest to every friend of the church will be presented. The Young People's alliance at 6:45 will be led by Miss M. Whyte. The evening service will be held at 7:30, at which time the pastor will preach on "Aristarchus."

At the midweek service Wednesday evening at 7:45 the pastor will continue the lecture on "How We Got Our Bible."

* * *

Bethany Presbyterian Church.

Morning worship at 10:30 and evening service at 7:30; sermon by the pastor at both services; Sunday school at 9:30; Junior C. E. at 2 p. m.; Bible class taught by Mrs. Williams, of the Bible Training school, at 3 p. m.; Intermediate C. E. at 6:30; Senior C. E. at the same hour. The evening service is one in a course of evangelistic services which will continue up to Easter. The Session meets after the evening services to receive those who desire to unite with the church.

* * *

Bowser Free Methodist Church.

At the morning service at the Bowser Free Methodist church the pastor, Rev. Aiken, will deliver a sermon on "Dew, as an Emblem of the Holy Spirit." The evening service at 7:30 will be evangelistic and the theme of the discourse will be "The Soul Neglected."

The Sunday school meets at 9:30 a. m., class meeting at 12 m., Junior society at 2:30 p. m. The midweek services will be held Tuesday and Thursday evenings at 7:30.

Christ Lutheran Church.

You are all invited to attend Sunday school and church at Christ Lutheran church, Jefferson and Webster streets, H. C. Hadley pastor. Morning worship at 10:45, subject, "The Power of Jesus Over All Evil." 7:30 the subject will be "The Wife of David." The church is in on the "Go-to-Church" movement. We trust that every member of the church will be present Sunday; also every unchurched Lutheran; every person without a church home, and visitors—in short all are made welcome; seats are free. Good music by the choir and congregation.

* * *

West Creighton Avenue Church of Christ.

The evangelistic services will close with the Sunday evening services. The entire Sunday's program will be of an evangelistic nature. At 9:20, Bible school; "decision day" will be observed. At 10:30, M. L. Buckley, pastor, will preach on "What God Requires of Christians." In the evening the subject will be, "He Went Away Sorrowful." Christian Endeavor at 6:30; Mrs. Howell will lead the meeting. The subject is, "Well Stored Memories."

* * *

East Creighton Avenue Church.

Regular services on Sunday. Rev. Lovejoy will preach for us both morning and evening. Bible school at 9:30; Junior Endeavor at 2:30 p. m.; Senior Endeavor at 6:45 p. m.; devotional meeting of the ladies at 2:30 p. m. on Tuesday at the home of Mrs. Lake, 2019 Smith street.

A great deal of interest is being manifested in the Men's Bible class which meets for the first time during the Bible school hour. All men are urged to be present for this initial meeting.

* * *

West Jefferson Street Church of Christ.

Bible school at 9:30 a. m.; good music and a class for everyone; communion services at 10:40; at 11 o'clock, morning worship. Rev. O. E. Tomes will speak on "The Ideal Church—Genuinely Evangelistic." Christian Endeavor meeting at 6:30 p. m.; leader, Mrs. Geo. Meyers; topic, "Well Stored Memories;" evening service at 7:45; subject of the sermon, "John, Seer of the Unseen." Go to church.

* * *

St. Paul's M. E. Church.

"A Golden Cup" will be the subject of a temperance sermon delivered by the pastor at 7:30 p. m. Morning worship and sermon at 10:30. At this service the teams of the "every member canvass" will make their reports. Sunday school meets at 9:30. Junior league at 2:30 p. m., St. Paul's brotherhood at the same time, and Epworth league at 6:30 p. m. will be led by Arthur Snyder.

* * *

First Evangelical Church.

"The Pattern Shown in the Mount," and "Life, God's Pleasure," are the pastor's sermon topics for tomorrow. The services begin at 10:30 and 7:30. The Sunday school, M. A. Sheets, superintendent, begins at 9:30. Mrs. M. F. Campbell will be the leader of the Young People's meeting at 6:45.

The Ladies' Aid will entertain the Decatur Ladies' Aid at a 12 o'clock dinner next Thursday.

* * *

Westminster Presbyterian Church.

The Sunday schol meets at 9:30 and at the morning service at 10:45 the pastor will preach on "Brotherhood and Redemption."

The Spy Run branch will be held in the old Rudisill school. This school was organized by Rev. Evans a little more than a year ago and at the present time has an enrollment of 100 pupils. Its great need is teachers.

Prayer service will be held Wednesday evening at 7:30 o'clock.

* * *

St. John Reformed Church.

Sunday school convenes at 9 o'clock. Services in the German language at 10:15 o'clock. The topic of the pastor's sermon will be, "Buried, Descended Into Hell," based upon the words of Holy Scripture: I Peter 3:19, 20, and 4:6.

The C. E. society meets at 6:15 p. m. and will be led by Miss Emma Peters.

Wednesday evening at 7:45 o'clock German Lenten service.

* * *

Spiritual Reform Church.

The Spiritual Reform church holds services in the Lincoln Life building Sunday evening at 7:45. Prof. L. M. Olea will deliver his farewell address at this meeting as he is retiring from the ministry. The regular Sunday afternoon and Wednesday evening service will be held at 1922 South Calhoun street. Sunday evening a speaker from Chicago will speak.

* * *

Grace Reformed Church.

At the morning service at 10:30 the pastor, Rev. A. K. Zartman will preach on "Personal Accountability," and in the evening at 7:30 his sermon theme will be "The Leadership of the Holy Spirit."

Sunday school convenes at 9:30 and the teachers and officers of the school will hold a short prayer service at 9:15. The Y. P. S. C. will meet at 6:45.

* * *

Christian Science Church.

First Church of Christ, Scientist, West Wayne and Ewing streets, holds services at 10:30; subject, "Substance." Sunday school follows at 11:40.

The Wednesday evening testimony meeting is at 8 o'clock. The reading room for the free use of public is open every afternoon except Sunday from 12 till 5, and also Saturday evening from 7 till 9.

* * *

Church of God.

The Sunday school meets at 9:30 and Dr. Manchester will preach at 1:30 on the subject, "The Grace of God in Church Upbuilding." At 7:30 the sermon theme will be, "A Vision of Opportunity." The Junior Endeavor will meet at 2:30 p. m., and the Christian Endeavor at 6:30.

Midweek service Wednesday evening at 7:30 and 8 o'clock.

* * *

Notes of the Churches.

The Choral society of the Westminster Presbyterian church will serve a fine supper this evening from 5 to 8 o'clock and all men who can are asked to be present to help.

The ladies of the First M. E. church will give a home cooked supper this evening at the church from 5 to 7 o'clock.

* * *

First Baptist Church Branches.

Sunday school at the Oliver street branch begins at 9:30 a. m.; morning worship with sermon by the pastor, Rev. J. Walton, at 10:45.

The Bloomingdale branch holds its Sunday school Sunday afternoon at 2:30 and worship and sermon at 3:30.

* * *

Grace Chapel, Westfield.

Sunday school at 2:30 and preaching service by the pastor at 3:30 at which service new members will be received. The regular Wednesday evening prayer and bible study meeting at 7:45, at which time the pastor will continue his lecture on "Prayer."

* * *

Young Women's Christian Association.

Vesper service at 4:30; leader, Mrs. C. A. Hirschman; soloist, Mrs. Afton Wolf Rodenbeck. Social hour immediately following, with Miss Lauman's Sunday school class of St. John's Reformed church acting as hostesses.

* * *

Full Gospel Mission.

The Full Gospel mission, situated at 1427 Broadway, will have preaching services Sunday afternoon at 2:30 and Sunday evening at 7:30. The pastor, Rev. D. C. Ulrich, has prepared special sermons and he cordially invites the public to attend the services.

* * *

Redeemer Lutheran Church.

Sunday school at 9:15 and morning service at 10:30. Business meeting of Y. P. S. Monday evening, sewing circle Wednesday afternoon and Lenten service Wednesday evening.

* * *

Ministerial Association Meeting.

The Fort Wayne Ministerial association will meet at Westminster church, Monday at 4:30. Rev. A. J. Folsom will read a paper on the subject "Criminology."

* * *

Gospel Mission.

The Sunday school meets at 9:30 and evening service at 7:45 in charge of the superintendent. On Thursday evening the superintendent will continue his lecture on the Book of Daniel.

* * *

Give Annual Banquet.

The Daughters of Israel Benevolent society will give its annual banquet at Dehm's hall Sunday evening and a good time is assured all the members.

* * *

Will Elect Trustee.

Members of Bethel Evangelical church will meet Wednesday evening for the election of a trustee for that congregation.

* * *

Church Notes.

The regular monthly business meeting of the Young Women's Bible class of the First Baptist church will be held Monday evening at 8 o'clock at the home of Mrs. Harley Weaver, 502 East Pontiac street.

Wanted—Every man to smoke the Pride cigar, 5 cents. Mfg. by Wm. Krimmel.

NOTICE!

Members of the Bethel Church Evangelical association, corner DeWald and Clinton streets, will meet Wednesday, March 25, 1914, 8 p. m. in the lecture room of the church for the purpose of electing one trustee to serve for a term of three years and to transact such other business as may properly come before them.

W. S. BOUCHER, Secretary.
C. A. AUGSPURGER, President.

Smoke the Pride cigar, 5 cents; broadleaf or Summatra. Mfg. by Wm. Krimmel.

On the theory that healthy children should have the fresh air benefits usually reserved for the sickly, Superintendent Wheatly, of Middletown, Conn., has introduced a modified open window plan throughout his entire school system.

Free Sunday Bible Lecture

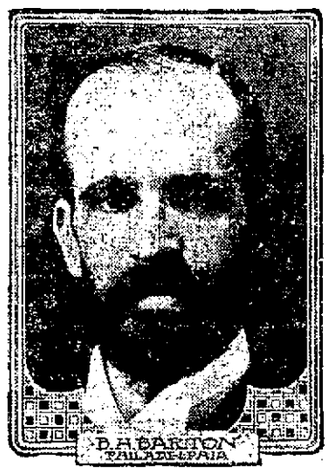

"Escaping Hell Yet Missing Heaven," will be the title of a free lecture by Benj. H. Barton, of Philadelphia, to be given in the G. A. R. hall, next Sunday at 3 p. m.

Mr. Barton is one of the lecturers of the International Bible Students' association, and one of the inflexible rules of that association is that their lectures must be entirely free, not even a collection being taken.

Sunday's speaker is a careful reasoner as well as a reverent Christian, and usually strives to fortify every point with texts of scripture. This meeting is to promote interest in deeper bible study.

Our Children's Department Is a Black and White Department

Everything for Spring is black and white. Our Children's Knicker Suits and Top Coats are cut in entirely different models. Patch Pockets are it this Spring for Men's Suits and this store gives the Boys the new things at once. Ask to see the All-Wool Knickerbocker Suits we are showing with two pair of Peg Knickers at $5.00.

Patterson-Fletcher Co.

THE STORE THAT DOES THINGS

Noted Speaker at National Meeting on Child Labor Law

Mrs. Florence Kelley

New Orleans, La., March 14. Mrs. Florence Kelley, of New York, will be one of the chief speakers at the tenth national child labor conference to be held here March 15 to 18, under the auspices of the Louisiana child labor committee.

Men and women who have given their lives to freeing children from industrial slavery will discuss the general topic of child labor from the national and state viewpoint; from the outlook of industry, the manufacturer, the school and the home.

TOLD STORIES OF THEIR TROUBLES

Clara Loitered Too Long to Unbosom Herself and Was Pinched.

NEWS OF THE POLICE

There really was nothing against Clara Segur, as the testimony in the city court proved, and Judge Kerr let her go with a warning not to drill around the streets too much at night. Mrs. Segur was arrested about midnight at the corner of Calhoun and Lewis streets, where for an hour or two she had stood talking with a man. She had been seen previously about the streets. In court she stated that she just "happened to meet" with a male acquaintance. Clara has had domestic trouble and is suing for a divorce. Her male friend, she said, has had domestic trouble and is suing for divorce. Clara started in to tell the story of her woes and then Friend Man had to narrate what's happened to him. It took a long time and a policeman broke it up by carting Clara in for loitering. Mrs. Segur has been deserted by her husband and her children are with her parents, named Holt, near Grabill.

Will Stay Away for a Year.

George McDowell came in yesterday from Sheldon and began to fatten up a batting average that had been slumping something awful in his home town, which belongs to Indiana dry territory. He was swaggering on Main street last evening and butted into Sheriff A. C. Gladieux, who was breaking up a little sketch staged by some mashers. McDowell would not get off the street and Sheriff Gladieux locked him up in jail for the night and delivered him before Judge Kerr this morning. McDowell sentenced himself to one year in Sheldon provided the judge would let him go and the bargain was struck then and there.

Other City Court Cases.

The case against Mike Harkenrider for disorderly conduct was continued until Monday. Mike had not been in for a long time and when arrested declared that he never made an appearance before Judge Mungovan during that official's four-year term on the city bench and had ten weeks to his credit on Judge Kerr's term. Harkenrider was on a noisy tear and was flourishing a knife at the transfer corner last evening.

The case against Rufus Coupstick, who turned his wife out doors one night last week and was arrested for disorderly conduct, was continued indefinitely because Mrs. Coapstick is now suing for a divorce.

Richard Levington, who was still shaking from the effects of a long debauch, was sent over for eleven days to get straightened out.

The case against Sam Smith, a foreigner who was causing a disturbance on the street, was continued until Monday.

SAYS HE WAS HELD UP.

George Spahr, 2010 South Wayne avenue, reported to the police last night that about 11 o'clock he was held up by a strange man near the Wabash track elevation in the southwest part of the city. Spahr says he trailed the man to the corner of Washington and Garden streets and saw him go through Swinney park, after joining a companion. Captain Kelly and Stationmaster Fry made a run in the wagon and searched a vacant house on West Jefferson street, but could get no trace of the footpads.

Herman Felts is Out For Trustee

Herman W. Felts, the well known real estate dealer and a life-long resident of Fort Wayne, announces himself as a candidate for the democratic nomination for trustee of Wayne township, subject to the primaries to be held April 3. For many years Mr. Felts was connected with the Pennsylvania company as an engineer and for several years he was superintendent of the Allen county infirmary. When his resignation was submitted upon leaving the institution, the board of county commissioners wrote him the following:

"Fort Wayne, Ind., Feb. 27, 1901.

"Mr. Herman W. Felts,
"Fort Wayne, Ind.

"Dear Sir:—In accepting your resignation as superintendent of the county asylum (which was entirely voluntary on your part) we beg to express our high appreciation of you as a citizen and a faithful public servant.

"During the years of your incumbency as such superintendent, your management has been efficient and your conduct uniformily courteous. Your treatment of the inmates of the asylum has always been humane and kind and your management of the business affairs of the asylum capable, painstaking and honest.

"We shall be pleased at any time in the future to recommend you for a similar position and you may feel assured that you carry with you the good wishes of every member of this board.

"Yours very truly,
"C. E. OFFF,
"A. B. SCHNITKER,
"M. L. MOUDY,
"Board of Commissioners of Allen."

Society

In honor of her guest, Mrs. John F. Deiber, of Kansas City, Mo., Mrs. H. H. Rogers gave a matinee party to the Empress theater yesterday and the party had tea at the English tearoom after the performance. There were eight in the company.

* * *

Miss Eva Wingert, coach for the high school girls' basket ball team, entertained the members of the team and the assistant coach, Miss Clara Williams, at a luncheon at the English tearoom this noon. Covers were laid for eight.

* * *

The active members of the Nineteenth Century club held their annual banquet at noon today at the home of Mrs. Hugh G. Keegan, in Swinney court. The tables presented an artistic appearance in their spring dress of jonquils, narcissus, mignonette, sweetpeas and violets so arranged as to form an exquisite decoration but which proved to be corsage bouquets for each one when they left the table. The luncheon was elaborate and there were seated at the table eighten members of the club including two non-resident members, Mrs. John Core, of Chicago, and Mrs. Charles Haas, of Wabash. Mrs. Keegan had a committee to assist in the planning of the luncheon who were Mrs. H. J. Bowerfind, Miss Elizabeth Chapin and Mrs. Charles Lang. Other club members present were Mrs. Peter Pickard, Mrs. Artemus Pickard, Mrs. Elwin Hulse, Mrs. Edwin Dalman, Mrs. Arthur Smith, Mrs. Page Yarnelle, Mrs. Frank Hane, Mrs. Robert Harding, Miss Alice Keegan, Miss Sarah Sturgis, Miss Elizabeth McCracken, Miss Lavon Sperry. Letters were read from non-resident members and were a part of the pleasure of the luncheon.

* * *

Miss Etelka Riley was the honored guest at a small theater party with a supper at the Anthony hotel afterwards, for which Mrs. H. C. Rockhill was the hostess on Wednesday afternoon.

* * *

Mrs. Persifor Smith, of Toledo, O., is visiting Mr. and Mrs. Hugh Rockhill for a few days.

Mrs. Clarence Hamilton and daughter went to Chicago yesterday for a few days's visit.

Mr. and Mrs. John A. Thieme have returned from a six weeks' trip to Panama.

Dr. and Mrs. A. E. Fauve were hosts for an informal dancing party on Thursday evening at their home.

Mrs. Oscar Fox, Miss Zangerle and Miss Marguerite Niezer have returned from a trip to the Bermudas.

Mrs. Harry N. Williams, of Dayton avenue, is entertaining her mother from Buffalo, N. Y.

Miss Harriet Fowler is planning to go to Chicago on next Tuesday for a visit there and in Aurora, Ill., with friends and relatives.

The Children's Ward association of Hope hospital will meet on Wednesday afternoon at 3 o'clock with Mrs. W. A. Bohn, 1121 West Berry street.

Mrs. Frank I. Brown expects to leave on Monday for New Milford, Conn., to visit the Misses Twekesbury, who have charge of Ingleside school.

Mrs. Isaac Weil, of West Wayne street, who has been ill for a number of weeks is going to Palm Beach, Fla., to remain several months to recuperate her health.

The members of the S. O. E. club spent a merry time last evening as guests of Miss Christina Fey, of Erie street. A game of five-hundred and refreshments were the order of the evening.

Mrs. Clark Fairbank and Mrs. James J. Taylor, jr., have returned from Louisville, Ky., where Mrs. Taylor has been packing her household goods to move to their future home in Newcastle, Pa. Mrs. Taylor will spend the week end here.

Kenneth Noble is expecting as Easetr holiday guests a school friend from California, who has been here before, Clark Crocker. Mr. Crocker will be accompanied by his sister and both will be guests of Mr. and Mrs. W. K. Noble.

The Sewing society of Queen Esther lodge will give a tea on Tuesday afternoon in their lodge room. The committee on entertaining is composed of Mesdames Richardson, Pfeiffer, Steger, Parry, Sweeney, Frederick, May Johnson and Edward Johnson.

Mrs. C. W. Moss, of Auburn, who is visiting her daughter, Mrs. Roy Shedron, of West Superior street, met a number of old friends on Thursday afternoon whom her daughter invited to spend the afternoon. Refreshments served at 5 o'clock made the closing hour one of further pleasure.

The Misses Kimball, who have conducted one of the best known and popular boarding houses in West Berry street for many years, have decided to break up and live an easier and quieter life. Their plans are not fully decided upon but they have an invitation to spend the month of May at Clear lake at the cottage of Rev. A. J. Folsom and will likely do so. A part of their household goods are to be disposed of at auction.

John Hoffman, R. L. Fisher, Clarence Schoo, Charles Niezer, W. M. Wardrop, Page Yarnelle, E. H. Collins, Walter Barrett, F. E. Hoffman, H. B. Sale, W. Ralston, E. G. Hoffman, Fred and Walter Shanley, Marotte and Rex Price, Francis Baker, Frank Fitzpatrick, James Porter, Bartlett Shryock, F. H. Georges, C. L. Barnaby, Maurice Seelberg, Francis Baker, who are the men forming the Saturday Night Dancing club will entertain at a dinner dance this evening at the Anthony hotel.

Mr. and Mrs. George H. Crouse, of Third street, were given a surprise last evening in celebration of the natal anniversary of Mr. Crouse. A company of relatives and friends gathered at the Crouse home at an early hour and spent the time playing games and enjoying refreshments. Mr. Crouse was presented with a handsome gift of jewelry engraved with the insignia of an order to which he belongs. Prizes were won by Mesdames George Hermans, Mary Wyatt and Messrs. Hermans and Crouse. In the company were Messrs and Mesdames Joseph Hartman, William G. Stahl, Peter Lepper, Christ Matheuke, William Axt, Frank Schacter, George Hermans, Mrs. Wyatt and son, Newton, Henry Gable and daughter Margaret.

A number of Fort Wayne people who are planning to go abroad this summer are compelled to see about engaging their passage even three months ahead of the time they expect to sail. Mrs. C. S. Knight and Miss Alice Knight are to sail in May; Mrs. Fred Lambert, Miss Lambert, Miss C. B. Flick and Miss Mildred Flick expect to go in mid-summer with the party H. G. Davisson, of this city, is to take. Miss Shryock and Miss Anne Shryock have about decided to be members of a party that the Misses Jackson and Bridge, of Chicago, direct. Mrs. Knight and Miss Knight will meet Dr. and Mrs. Allen Hamilton in Germany and all will return together in the fall. Mrs. Elizabeth Sihler is going abroad as soon as school closes.

* * *

Noble—McCauliff.

Mr. Edgar B. Noble and Miss Dorothy McCauliff were married on Friday, March 13, at 4 o'clock in the afternoon at Plymouth Congregational church by Rev. A. J. Folsom. A few immediate relatives and intimate friends were present at the marriage service. Mr. and Mrs. Noble are going to housekeeping in South Wayne avenue.

* * *

Greek-Bowser.

A beautiful home wedding took place on Monday, March 9, at the farm residence of Mr. and Mrs. Arthur Bowser, who live between seven and eight miles from the city, just off the Huntington road. The bride was Miss Marie Bowser, daughter of Mr. and Mrs. Arthur Bowser, and the groom was Mr. Alva Greek, whose parents live at Five Points and the officiating minister at the ceremony was the United Brethren pastor from the same place. The bride was given away by her father as the ring seremony was used. The marriage took place at half past 6 o'clock. The attendants were a sister and a brother of the bride and the wedding music was furnished at the piano by Mr. Fogwell. The bride looked very sweet and pretty in her wedding gown of white crepe de meteor which was trimmed handsomely with pearl and lace and a pearl band that had been used on her mother's wedding gown. The bride carried an arm bouquet of white roses and swansonia. The bridesmaid was gowned in pink crepe de chine with a lace overdress and she held pink carnations and roses. The house was prettily decorated in pink and white. Festoons of ribbon and many flowers were used and the effect was lovely. An elegant supper was served after the bridal couple had received congratulations. Among the guests were Mr. and Mrs. Elmer Leonard and Mr. and Mrs. Frank Telley, of this city. Mrs. Leonard and Mrs. Telley are aunts of the bride. Mr. and Mrs. Greek have begun housekeeping on Mr. Greek's farm near Five Points. Both bride and groom are well known young people of Allen county and they have many friends who are interested in their nuptials.

* * *

Miner School P.-T. Club.

The parent teacher club of the Miner school will meet on Wednesday afternoon at 3:30 o'clock. Miss Alice Hall, supervisor of drawing in the public schools, will give a talk on "Art as Taught in the Fort Wayne Schools and Its Application to the Decoration of the Home and the School." All parents and friends of the district are invited to attend the meeting. The children of the third grade will furnish music.

* * *

Concerning Clean-Up Day.

The chairman of the civics department of the Woman's league has received communications from the board of public works and the board of health stating their hearty co-operation with the league in having a clean-up day in Fort Wayne. The board of works will run wagons to assist the cleaners in gathering up the dirt.

* * *

Mothers' Club Meeting.

The Mothers' club will have a meeting on Wednesday afternoon at 2:30 o'clock at the Y. W. C. A. Mrs. Burritt Hamilton, of Battle Creek, Mich., who is president of the Michigan State Federation of Clubs, will be present to talk before the mothers at this meeting.

"Bride of Lammermoor," at the Jefferson Monday and Tuesday.

CLEANING WITH NAPHTHA.

To clean a gown successfully with naphtha, remember to treat it exactly the same as if it were being washed in water. Use "high grade" naphtha, which costs a few cents more per gallon than the other kind. Have a covered tub; something that will not give off rust or paint. Enamel is excellent. If garments are much soiled use plenty of soap (naphtha or benzine soap) and let them stand awhile in warm naphtha. Clothes should be thoroughly brushed and all spots well rubbed with soap and naphtha before they are put into soak. Naphtha can be safely heated by putting a jug of boiling water, tightly corked, into the tub, and this seems to be the secret of successful home cleansing. Light goods need to be rinsed.

Clara Reinkensmeier's millinery opening, Tuesday, March 17, 2026 Broadway.

CAROLINE COE PLANS ST. PATRICK'S DAY LUNCHEON—GIVES MENU AND TESTED RECIPES FOR THE DA Y.

Caroline Coe has planned a menu and given the recipes for a luncheon for March 17 (St. Patrick's day), which many people who desire to entertain then will be glad to follow. It is not an expensive meal either, calls for no meat, so Lenten observers can eat it with no qualms of conscience. Here is the menu and the recipes follow:

Cream Pea Soup.
Mushroom and Pea Timbales.
Sweetbreads.
Peppers Filled With Potatoes.
Spinach and Egg.
Olives. Pickles.
Lettuce Nest With Pineapple and Cheese
Custard.
Pistachio Ice Cream.
White Cake With Green Icing.
Coffee.
Green and White Mints.

* * *

Sweetbreads and Mushroom Timbales.

Cook one slice of onion in two tablespoons of butter for five minutes, taking great care not to brown. Chop one cup of mushrooms very fine and a cup of cooked sweetbreads, also chopped very fine. Put this into the onion and butter. Add one fourth cup of fine bread crumbs, one-half cup of green sweet pepper chopped fine, half teaspoon of salt, yolks of two eggs, well beaten.

All this to be well beaten together. Add one cup of thick white cream sauce. Lastly, fold in the stiffly beaten whites of two eggs. Butter the timbale molds thoroughly. Set them in pan of hot water. Cover with buttered paper and bake fifteen minutes. Remove from molds and serve with any desired sauce. Peas may be substituted for the sweetbreads if a strictly Lenten menu is desired.

* * *

Spinach Mounds.

Cook spinach until tender, about twelve minutes. Put in colander and chop fine. Allow to drain. Salt to taste. Mix with chopped hard boiled eggs, four eggs for each peck of spinach used. Butter brown betty cups and put in the spinach; dot tops with bits of butter and a few bread crumbs. Put in oven for five minutes. Turn onto platter and serve piping hot.

* * *

Pineapple Salad.

Canned pineapple may be used in the salad. Remove from can and allow to stand at least three hours before serving. Cut lettuce in fine strings, make nest and put pineapple on top. Serve with French dressing, with spoon of cold cheese custard at side of plate.

* * *

Cheese Custard.

Put one heaping cupful of grated cheese into double boiler. Allow to melt. Put one egg that has been well beaten into one cup of milk, a saltspoon of dry mustard and one of salt. Add to the cheese and cook until like thick custard. Add one teaspoonof butter. Put aside to cool slowly. When thick serve in spoon shape on salad plate.

* * *

Table Decorations.

For decorating table use white linen and dishes. Place cards of shamrock with guest name in gold. Favors may be tiny Irish harps or tiny pots of growing shamrock. For the centerpiece use bank of ferns on round mirror, a few white flowers and Irish flags.

If you care to, you can decorate your entire table with crepe paper, which is being used more and more as decorations for informal frolics and dinners.

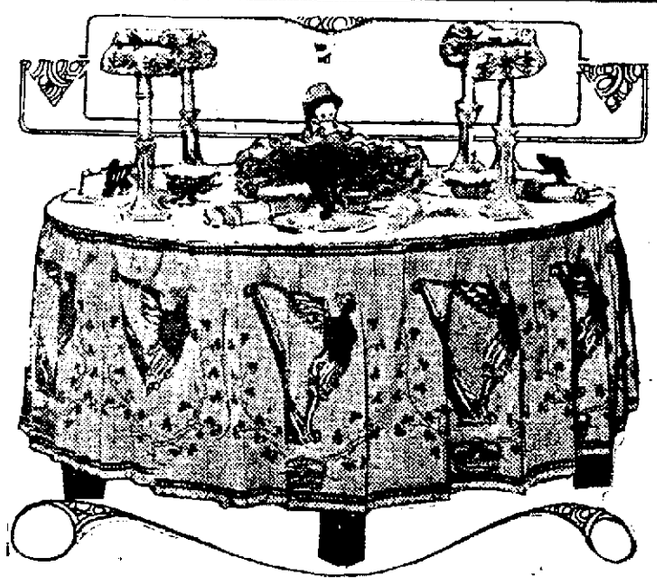

TABLE DECORATION SUGGESTED BY CAROLINE COE.

WITH THE STUDY CLUBS

The Nos Temps club will meet on Monday afternoon at the home of Mrs. Herman Michael, 402 Old Fort place. The topic for study will be "Afoot in the Hartz Mountains" and "Bayreuth."

The Fortnightly club will meet on Monday with Mrs. Walter Olds. Judge Olds will read a paper on "Government" and the discussion will be led by Judge O. N. Heaton. Miss Margaret Smith, C. H. Worden and Mrs. Charles L. Olds.

There will be a meeting of the Current Literature club on Tuesday afternoon with Mrs. Caldwell. The classification of food values and balanced menus will be freely discussed by the entire club. Mrs. Shorey and Mrs. Caldwell will lead the talk.

The Woman's Reading club will meet on Tuesday afternoon with Mrs. William S. Morris. Mrs. I. N. Taylor will be the assisting hostess.

The Thursday Shakespeare club will meet next week with Miss O'Rourke. The lesson will be act 4 of "The Comedy of Errors."

There will be an active meeting of the Morning Musical society in Elks' hall on Friday morning. Mrs. Peltier, Mrs. Bruce Elliott, Miss Foster and Mrs. Charles Haas have charge of the program.

The Bay View Reading club will meet on Monday afternoon with Mrs. C. W. Honeck, of Cottage avenue. English writers of the eighteenth century and English life will be the subjects of discussion.

"Bride of Lammermoor," at the Jefferson Monday and Tuesday.

Lower street car steps have been the subject of a lively fight made by the Women's club in Concord, N. H. They won.

Anent the Fashions and Colored Wigs

If perchance a mere man should see a beautiful vision in blue or pink coming along the street some spring day not many weeks away and on rubbing his eyes discovers that it is a young woman with blue or pink hair, gown, shoes, gloves, all matching, he will be prepared to merely gasp. The vision may come true.

Will colored hair, that is the wig of unnatural hue appear in Fort Wayne? Certainly. One green wig was worn at the recent Shriner ball and a purple "creation" is on view in the windows of a well known Calhoun street shop.

Will Fort Wayne women wear them? "Certainly," said a milliner of long established fame. "Why of course they will for a little while until the fad dies a natural death. And hats and suits will match the hair; or rather gowns and hats will be matched in color by the wig."

"Are the wigs of real human hair?" was asked the manager of a hair shop "Some are and the money they cost will surely make them scarce.

"I suppose the next thing will be to dye our skins to match the color of our eyes," remarked a listener flippantly and with little regard for the dictates of Madame Fashion in her voice.

"That wouldn't be so odd either when in New York City this winter every woman you met for a few weeks had her face powdered a dark brown with special brunet powder," replied the proprietor of the shop where curls and frizzes are made to order.

Such is woman's devotion to the style and with the shop windows arrayed in gorgeous spring attire what wonder is it that women are gazing into them intent on the ever new and never ending subject of clothes. Such a season of color and oddly fashioned things asil is, too. The bustle which some twenty years ago found its way into the scrap heap and the ragbag and was supposed to be forever dead, has been resurrected. When there isn't a real bustle there is a simulated one made of ru es of silk and pouches of the material across the back. Besides there is the bustle hat made purposely to wear with the bustle gown. The hat is flat on top and piled high in the back with puffs and bows of ribbon filling the space. Dresses are made with ruffles and sashes, with puffs and paniers and suits are so different from a year ago that they seem positively queer. Jackets pouch in the back, roll away from the collar and span the bust in two points, or either don't come together at all. Hats are lovely of course, but just as queer. They are flat over the eyes; maybe have no crown at all so that the hair can be worn in a high psyche knot, such as Helen of Troy did not wear. Every hat seems bound to be worn tip-tilted like the head of a saucy sparrow. Flowers and flowers and still more flowers are piled on the hats. Colors are almost if not quite startling. Listen to the names of some of them, citron yellow, virgin and ocean blues, leghorn yellows, emerald green and American Beauty rose. The bandeau is in high favor, especially in the back of the hat where it may be of ribbon or velvet or even a bandof flowers. Dolly Varden has come back in materials of flowery design such as the popular challie, and even hats are made of flowered crepe de chine. Perhaps in the attic of your grandmother's home you can find some old Goodey's Lady's magazines. If you can you will likely find out how you are going to look this summer. Madame Fashion travels in a circle so if one lives long enough she will find herself wearing what her grandmother wore before her.

Offenloch Sisters' Millinery Opening, Tuesday, the 17th, 1917 S. Lafayette St.

We invite you to view all that is smart and new in models in Tailored and Dress Hats. 142t

The claim is made that 98 per cent of the women in Kansas belong to farmers's institutes.

Clara Reinkensmeier's millinery opening, Tuesday, March 17, 2026 Broadway.

Quaint Little Wraps for Early Season

The new spring wraps are short and full. Most of them now are made of soft taffeta, although later you will see many of embroidered crepe and block printed linen.

These little wraps are very simple and have no shape to speak of. They come a little below the waist.

The one pictured is of shirred black taffeta trimmed with cords and tassels.

The hat worn with this little wrap is of black jet with black tulle trimmings. The frock is of white linen, block printed in shades of green.

MILLINERY OPENING

Wednesday afternoon and evening, March 18. Julia Breimyeer, 2022 Fairfield. 14-17

Call on Miss Kirchner for your Spring Millinery. 1006 Broadway.

GRAPE CORSAGES.

Grapes are replacing flowers as corsage decorations. Some of the smartest frocks for late afternoon and evening wear show bunches of deep colored grapes at the bodice front, and in some very exclusive shops these grape bunches are offered for sale. The colors are exquisite—deep purple with a soft gray overbloom, like Concord grapes touched with frost; a reddish Catawba tint; a clear, translucent, green and taupe color, obviously an artificial shade, but a very beautiful one for all that.

SPRING MILLINERY OPENING

Tuesday afternoon and evening, March 17. Clara Breimeier, 807 W. Jefferson.

Men pledge to surrender their seats to women in Chicago street cars will wear "seats for women" buttons.

Clara Reinkensmeier's millinery opening, Tuesday, March 17, 2026 Broadway.

216 Douglas Ave. Phone 1046.
Fort Wayne, Indiana.
Mrs. Wilbur E. Davis
GENERAL SHOPPING
For City and Out-of-Town Patrons.

Tracy J. Kingman
BARYTONE
Pupil of Oscar Saenger, (N. Y.) Pupil of Leon Melchisedec, (Paris.)
Concerts and Recitals
A Few Pupils Accepted.
—Tone Production a Specialty—
324 West DeWald St. Phone 6418.

We Recommend
Our special Sunday Dinner and Supper as a meal of super-excellence. You'll find dining here a gratifying change from the mediocre service offered by the ordinary restaurants. Our purpose has been to supply you with better food, better service and different surroundings. We have succeeded in that.
The English Tea Room
122 W. WAYNE STREET.

Phones 160 and 555.
Troy Laundry Company
308 to 314 Pearl Street.
Established 1876.

Phones 6003 and 234.
Troy-American Dry Cleaning Co.
1812 Calhoun Street.
French Process. Superior Service.

Double Service from Same Delivery Wagons.
Call Either and Your Wants Will Be Promptly Taken Care Of.

The S. T. Taylor School Of Dresscutting — Dressmaking — Designing — Ladies' Tailoring — French Millinery — Beading — Embroidering — Hand Decorating of Dresses and Furriers Art.
The S. T. Taylor System consists of the Taylor Square. Only system not a chart—a system which applies actual measures to straight lines; also makes its curves by actual measures. It is not difficult to learn. Every lady interested in dressmaking, either for business or home use should learn. Our Students are taught the value of thoroughness in high-class Dressmaking, Designing, Ladies' Tailoring and Millinery from FOUNDATION to FINISH. PRIMARY and ADVANCED COURSES in all branches. Our Graduates command the highest salaries because they have become proficient in the VERY BEST system in the world. All instructions individual.
SPECIAL INSTRUCTIONS
given to pupils desiring to become TEACHERS for VOCATIONAL POSITIONS.
SUMMER TERM
opens May 4th to June 10th, 1914. Table space limited. Write for space.
PUPILS ADMITTED
in our regular courses every day. Day and Night School. We court investigation. Call, phone or write for further information.
S. T. Taylor School of Dressmaking and Millinery
Schmitz Block, Fort Wayne, Ind. Telephone 1851.

Big Keith Bill.
10c 15c 25c Temple Extra 10c 15c 25c
First 4 Days of Next Week.
Roland West Presents
"When Women Rule"
Positively the Funniest Sketch Ever Presented.
Chas. Hanlon & Geo. Clifton
In "The Unexpected."
Louise and Clara Campbell
In a Drawing Room Specialty.
Sam Davis and Laura Walker
In "A Lesson in Dancing."
Toki Murata
The Wonderful Jap on the Wire.
Mutual Weekly
World's Current Events.
Extra Special Tuesday Afternoon
St. Patrick's Day—Everyone attending the matinee will receive a green carnation.

MAJESTIC THEATRE
AGAIN THIS EVENING
The Dramatic and Social Earthquake
"THE TRAFFIC"
PRICES 25c, 35c, 50c, 75c, $1.00

WEDNESDAY EVENING ONLY
Richard Bennett's New York Company of Co-Workers in
'DAMAGED GOODS'
The Play That Strips the Veil of Secrecy from the Most Vital Sex Problem of the Day:
CAST INCLUDES:
Howell Hall, Raymond Bond, Thomas Irwin, George Hanson, J. D. Walsh
Aileen Hackett, Isabelle Winteker, Maude Dickerson, Donie Stemple, Anna Askley.
The Play Which Initiates a New Epoch of Civilization.—N. Y. Times.
Prices—25c to $1.50. Seats Selling.

Thursday Evening Only. Seat Sale Monday.
JOLLY MAY IRWIN
THE LADY OF LAUGHTER
In Her Greatest Comedy Success
"Widow by Proxy"
By CATHERINE CHISHOLM CUSHING. THE LIEBLER CO., Mgr.
"The Play of a thousand laughs"—Philadelphia North American.
Presented in the May Irwin Manner, exactly as during its Four Months' Run at the George M. Cohan Theater, N. Y.
PRICES—25c to $1.50; Boxes, $2.00. Entire Lower Floor, $1.50.

"Where Everybody Goes."
Empress Theatre
BIG DAYS NEXT WEEK.
Special Engagement of the Eminent Actor
Charles Bachmann & Co
—In—
"Their Get-Away"
A Thrilling Story of Three Crooks.
5—Violin Beauties—5
A Bouquet of Charming and Clever Girls.
"Basket Ball on Bicycles"
Presented by the OXFORD TRIO, vaudeville's newest and speediest novelty.
Grant Gardner
With His Funny Black Face Comicalities.
Newport & Stirk
In an Acrobatic Creation, "Run in a Barber Shop."
Empresscope
Revealing Real Comedies in the Movies.
NIGHTS CONTINUOUS 7:30 to 10:30
Matinees 2:30 1,000 Good Seats, 10c.

THEATRE

AT THE MAJESTIC.

Again This Evening—"The Traffic."
Wednesday Evening Only—"Damaged Goods."
Thursday Evening Only—May Irwin in "Widow by Proxy."
Saturday Matinee and Night—William Hodge in "The Road to Happiness."
Coming Following Week—George Arliss in "Disraeli."

"THE TRAFFIC" AGAIN TONIGHT AT MAJESTIC.

Rachael Marshall's new play, "The Traffic," which was recently seen here and also for the past four months has been attracting crowded audiences to the Howard theater, Chicago, will again be presented at the Majestic this evening, with the original cast and production.

No play that has been given on the American stage in the last ten years has caused the comment and discussion aroused by Miss Marshall's daring and dramatic revelation of the conditions attending the white slave traffic.

In "The Traffic" Miss Marshall disguises nothing, dodges nothing, distorts nothing, spares neither the futile sensibilities of the well-wishers of charity, correction and social uplift nor the nasty-nice exclusiveness of the well-meaning theorists.

She is daring—in fact, almost brutally so—in everything she sets forth in "The Traffic," and her play has proved to be one of a serious purpose—a drama sufficiently bold to arouse enough public interest to further an investigation which has already been started into the damning commerce in girls.

"DAMAGED GOODS" GREAT AS SOCIOLOGICAL PLAY.

William Marion Reedy, the noted editor and critic of St. Louis, who has been called by Many the George Bernard Shaw of America, has come out with a ringing editorial endorsementof Eugene Brieux's sociological play, "Damaged Goods," which is to be presented here Wednesday by Richard Bennett's co-workers. In a two-column discussion of the play, Mr. Reedy concludes with the following paragraphs:

"It is my opinion that the plays of Brieux are no menace to, but a buttress of morality. 'The play's the thing' to touch 'the coward conscience of a democracy no less than a king.' What Brieux shows us is infinitely better than most of what we seen in play or opera. The stage heretofore has been very free to exhibit the sex lure at its utmost allurement. The sort of life that the secret plague springs from is frequently depicted, and if it is shown as carrying penalties, they are romantic penalties, hectic repentances in stager settings and dramatic deaths to slow music. The stage heightens the sex lure. Why should it not show that sex excesses lead to mental stupration and physical rottenness even unto the third and fourth generation? The stage has been given over to 'love' for generations, and now we cry taboo on a man who purposes that the stage shall show the fearsome creatures with scaly faces and misshapen minds that dog 'love's' footsteps down the ages.

"The 'girl show' that sends the youth palpitant with exotically stimulated desire into the city's streets, where the sad sirens of the dark doorways solicit him, is worse beyond all imagination than any play by Brieux. The 'hot stuff' dance and the song with concupiscential suggestion, the rag melodies wedded to words that breathe the spirit of the brothel—these we go to see and let our children go to hear without compunction. But Brieux—a way with him. He tells us where those things lead to in the sad long run. He breaks the conspiracy of silence with a cry of warning."

The cast includes Howell Hall, Raymond Bond, Thomas Irwin, George Hanson, J. D. Walsh, Aileen Hackett, Isabell Winteker, Maude Dickerson, Dorice Stenysle and Anna Askley.

MAY IRWIN IN "WIDOW BY PROXY" THURSDAY.

Even the bare announcement regarding the engagement of May Irwin at the Majestic theater Thursday night is quite enough to stir up uncommon interest, but when it becomes known that this deserving comedienne will offer her latest success, a farce comedy new to theatergoers here, though it enjoyed a prosperous four months' run at the George M. Cohan theater, New York, last season, interest becomes accentuated to a marked degree hence the atmosphere of pleasant expectations around and about the vicinity of the playhouse where her latest achievements in Catherine Cushing's rollicking farce, "Widow by Proxy," are bound to prove of laughing benefit.

The plot around which "Widow by Proxy" is woven makes numerous comical situations, of which the star and her company make the most. As Gloria Grey, a singing teacher, Miss Irwin especially upholds her reputation of "the greatest laugh-producer in the country." From the rise to the drop of the curtain the audience is kept in a continuous roar of laughter. And good, wholesome laughter at that. Finding herself and her bosom friend, a supposed widow, in need of money, Gloria decides to impersonate the widow in order to obtain a legacy left by a rich uncle of her dead husband. To get the money she must visit the home of her husband's people. From the minute she makes her appearance at the Pennington home, Gloria is the cause of a series of complicating and amusing incidents. Of course, all ends well when the true motive of the deceit is discovered. May Irwin is supported by an unusually competent company, including Clara Blandick, Marie Burke, Helen Weathersby, Helen Orr Daly, Orlando Daly, Joseph Woodburn, Joseph R. Garry and Arthur Bowyer. If you would enjoy the season's biggest laugh, don't fail to see Miss Irwin in this screamingly funny comedy. It's the best fun tonic for this time of the year.

MAY IRWIN,
In "Widow by Proxy"—Majestic Thursday Evening.

WILLIAM HODGE IN "THE ROAD TO HAPPINESS."

The present season marks the second for Mr. William T. Hodge in "The Road to Happiness," in which play he will be seen at the Majestic theater next Saturday matinee and night, under the direction of Mr. Lee Shubert.

Denman Thompson's heart-throbs in "The Old Homestead," the pathos of Hearne in "Sag Harbor," and Sol Smith Russell's sentimental quavers in "A Poor Relation," did not exhaust human nature. It remained for the genius of Mr. Hodge to wrest from this village theme all the proven dramatic qualities and to impart to it an individual quality. Mr. Hodge has that finest of all capacities, that of getting the fundamental, universal heart interest out of life and to express it most effectively in his dry, quiet and low-toned manner. Always his personality surges from his productions. The character of Whitman (Mr. Hodge's role in "The Road to Happiness") is well conceived. Hodge likes it and he makes it dominate the drama. Brilliant dialogue, quiet, droll comedy, oceans of optimism and dramatic incidents are assembled in the story which involves the fortunes of this poor country boy who aspired to be the leading lawyer of his native town. He is in love with Eva Hardcastle, daughter of the wealthiest man of the village. Hardcastle wants his daughter to marry James Porter, whose affections are centered upon his step-daughter. The finding of an abandoned baby on the doorstep of the Hardcastle home leads to the discrediting of Viola by the harsh stepfather. Whitman acts as the fairy friend of all parties concerned and for his pains gains the enmity of Hardcastle. The villagers are aroused against him and an old-fashioned tar and feather party is organized. But Jim outwits his enemies.

In speaking of the play, the Detroit Free Press said: "The audience rose to him. It laughed in anticipation before he opened his droll mouth. It enjoyed the bucolic optimism of the new play hugely. 'The Road to Happiness' is the 'road to prosperity' for Mr. Hodge. He has seized upon the very spirit of the masses of the American people, the homely, simple basic optimism. The audiences bask in the fun, humor and the sunshine of this play. If there were ten William Hodges there would be ten companies playing 'The Road to Happiness' to record-breaking receipts in as many cities."

I am satisfying many smokers—only in town three weeks—Al Hazzard's Broadleaf Gold Seal Cigar.
10-12-14-16

Cooky Party Scene from William Hodge's New Play, "The Road to Happiness"—Majestic Next Saturday.

"TIZ" GLADDENS SORE, TIRED FEET

"TIZ" makes sore, burning, tired feet fairly dance with delight. Away go the aches and pains, the corns, callouses, blisters and bunions.

"TIZ" draws out the acids and poisons that puff up your feet. No matter how hard you work, how long you dance, how far you walk, or how long you remain on your feet, "TIZ" brings restful foot comfort. "TIZ" is wonderful for tired, aching, swollen, smarting feet. Your feet just tingle for joy; shoes never hurt or seem tight.

Get a 25 cent box of "TIZ" now from any druggist or department store. End foot torture forever, wear smaller shoes, keep your feet fresh, sweet and happy. Just think! a whole year's foot comfort for only 25 cents. Adv.

In Borneo winged creatures are encountered where one would least expect them. Flying fish, the size of herrings, are found in all the waters, and there is the flying fox, the well known fruit eating bat, which the Malays call "kruang."

Alluring Features Make Up New Week's Bill at Empress

FIVE VIOLIN BEAUTIES
In Song, Dance and Music at the Empress Next Week.

The new week's bill at the Empress theater will include features of a most alluring sort. The Empress has already established a reputation for presenting shows of a high standard of quality and the coming week's bill will be no exception. In fact, it will contain numerous acts never seen locally before, and all carefully selected by reason of their peculiar fitness.

Charles Bachmann and company will occupy the headline position, offering their thrilling dramatic playlet, "Their Get-a-Away." For thrills and nerve-racking suspense, this playlet has no equal in vaudeville. Written by Willard Mack, the well known author, "The Get-Away" on its first New York production was voted the most interesting playlet of "underworld" life ever presented. It was the most superbly acted playlet of the year and the newspapers with one accord agreed it was a production worthy of a Belasco. A husband and wife both criminals, are on the eve of their departure for foreign climes after pulling off a big job. They are about leaving their apartments when an officer from headquarters arrives and accuses them of the theft of $50,000. A struggle follows and the woman aids in overpowering the officer and the two make their "get-away." The act has been delighting audiences in all of the leading cities of the east and its success will doubtless be duplicated here.

Another act of the sort that always finds ready appreciation will be the Five Violin Beauties, each a musician, singer and dancer, with an offering that is away from the beaten path of vaudeville specialties. They are a quintet of pretty misses who sing well, dance well and play the most exquisite music. Soloists par excellence, their offering is a combination of daintiness and melody and makes their turn appealing in every degree. One of the surprises scattered throughout their varied program is the appearance of each girl garbed in the national costume of various countries.

A notable event will be the appearance of Grant Gardner, the ebony-hued comedian, the personification of wit and humor. As a blackface comedian he ranks among the foremost of the American stage. Laughs by the million for the millions best characterizes Gardner's performance. Each season Gardner comes around with an entirely new repertoire of jokes and stories, changing his routine, so that everything he says and does is up to the minute and brimful of comedy and humor. He is one of the few remaining minstrels on the American stage whose surprising musical ability will prove a distinct surprise, for he plays various musical instruments with great skill.

Lovers of basketball, and their name is legion, will have a splendid opportunity of witnessing their favorite sport at the Empress this coming week in the appearance of the Oxford Trio. This highly diverting game will be played by expert players, consisting of Messrs. Mortimer, Tyrell and Wells. Basketball has grown so much in favor during the past few years that it is now regarded as the foremost of all indoor winter sports. Locally there is no game not even bowling, that can claim as many enthusiastic supporters. Instead of being played by teams of five, the Oxford Trio play the entire game, riding bicycles. They work fast and manage to keep the audience in a high tension of excitement.

"Built for laughing purposes only," is the label attached to Newport and Stirk's creation entitled, "Fun in a Barber Shop." Their offering is knockabout acrobatics, pure and simple, and they guarantee to keep the audience in an uproar of laughter during every minute of their act.

There will be the usual showing of exclusive comedy motion pictures and on Thursday afternoon souvenirs will be given to the women, while on Friday night there will be an entirely new line of gifts in the "country store."

"When Women Rule" Comes as Topline Act on Temple's Bill

A few of the results that may be encountered if women are given the ballot and keep on advancing toward man's estate for another hundred years, furnishes the theme for the howling farce comedy that will headline the week-opening bill at the Temple theater. The act "When Women Rule" is presented by Roland West. It deals with the conception of a "futurist" of what a municipal election might be in 2014. A political boss, a woman of course, is attempting to put over her favorite candidate for mayor, also a woman, against the feeble protests of two sissy sort of men, who weakly protest that the mayoralty candidate "is not a nice woman and just ought not to be elected mayor, so there." See the paint? Everything's reversed. The women are the strong, two-fisted characters with all the rough political tricks up their sleeves, while the men are hopelessly lost in the maze of political chicanery but know that there must be something wrong. Their protests are the funniest things you ever heard and if you miss this act you will have missed the keenest bit of fun the vaudeville stage affords. The travesty is spread on thick but that's what makes it so easy to laugh.

"Pulling the Unexpected" is a phrase invented by baseball players as typifying the highest achievement in the national pastime. It means simply staging a play that no one is looking for and that's the manner of entertainment Charles Hanlon and Nel Clifton will offer you. They are constantly doing just the opposite from the thing you naturally expect to see, but to describe the act in advance would be to rob it of half its fun.

Louise and Clara Campbell, a couple of charming young women have what they style "A Drawing Room Specialty," a novel singing, piano and violin act that is lent additional charm by reason of the personal beauty of the performance. The act is attractively staged and is a charming little offering.

"A Lesson in Dancing" in which Sam Davis and Laura Walker introduce some novel dance steps in a new way is another of the big features of this bill. These two people in addition to their dancing have a clever line of comedy on tap and have been scoring big hits all over the circuit.

Fresh from the land of the rising sun, famous for torpedo boats and gymnasts, Toki Murata will present his wonderful slack wire and barrel balancing act. This little jap is one of the few of his countrymen who has become so adept at the style of entertainment the American public likes that he is able to work without having a troupe to support him. A reel of Mutual pictures of the current events of international interest will complete this bill which closes Wednesday night.

Special Matinee Tuesday.

The birthday anniversary of the patron saint of Ireland, St. Patrick, will be observed by the Temple management Tuesday afternoon, when every person attending the performance will be given a great green carnation, emblematical of the day. The programs will be printed in green and the orchestra will play a medley of Irish airs.

If you want rugs, don't forget the Pape Furniture Co. 9-10-12-14

MONROEVILLE NEWS.

Monroeville, Ind., March 14.—Mrs. C. P. Mitchell is on the sick list.

N. Mull was confined to his home with a bad cold part of the week.

Born to Mr. and Mrs. Parnin Thursday a son.

Henry Hunsicker of Bluffton, spent Wednesday afternoon with his parents, Mr. and Mrs. G. C. Hunsicker.

Albert Jones and daughter, Velma, of Fort Wayne, were the guests of Mrs. T. S. Jones and family Wednesday.

Last Thursday evening a few friends gathered at the home of Rev. C. M. Hollipeter to celebrate the birthday anniversary of Donald Hollipeter and Miss Glaziel Kline. The evening was spent at games and a delightful luncheon served. The guests were Leora Brown, Bernice Jones, Mary Hollipeter, Cara Savio, Earl Jones, Wilmer Webster, Leo Noyer and Samuel Mull.

Last Thursday was Miss Ruth Miller's birthday anniversary and a party in honor of the occasion was given at the country home of Mr. and Mrs. Ralph Barkley Thursday evening. The following guests enjoyed a pleasant evening and the luncheon that was served at a late hour: Marguerite Mease, Freda Marquardt, Faith Ellison, Velma McIntosh, Ruth and Hulda Miller, Flossie Coney, Flossie Dawson, Myrtle Veit, Hazel Taylor, Albert, John and Andy Munger, Ralph Fry, Vane Freidline, Ross Marquardt, Nelson Veit, Kenneth Brouwer, Charles Savio, Ed Dawson, Willie Marquardt, Paul Ellison, Frank Nesbit, Willie Taylor, Clarence Bobilya, Wm. Hoffman, Clarence Beuchot, Harold Dawson, Mrs. Ella Miller and Mrs. C. Brouwer.

Jesse Foster and family have moved back from Michigan to their farm near town.

For Quick Sale—8-room all modern house on E. Woodland Ave. Price $5,000. Curdes, Shoaff bldg. 13-2t

Scene from "Damaged Goods"—Majestic, Wednesday Evening.

MOTHER GRAY'S SWEET POWDERS FOR CHILDREN.
A Certain Relief for Feverishness, Constipation, Headache, Stomach Troubles, Teething Disorders, and Destroy Worms. They Break up Colds in 24 hours. At all Druggists, 25cts. Sample mailed FREE. Address, A. S. OLMSTED, Le Roy, N. Y.
Trade Mark. Don't accept any substitute.

FUNNIEST ACT IN VAUDEVILLE COMING TO THE TEMPLE.

"When Women Rule" declared by critics, managers and booking agents to be the funniest act in vaudeville booked at the Temple the first four days of next week.

SPORTING PAGE

KAVANAUGH UGLY MAN OF DETROIT

Paddy Bauman Loses the Title He Held for Some Time.

HE IS A GOOD PLAYER

Gulfport, Miss., March 14.—Paddy Bauman has lost a title, but at the same time is a happy man.

The Indianapolis boy is no longer the ugliest player on the Tiger squad, for a vote taken among several of the pastimers, who declare that they were not swayed by prejudice, awarded that palm to Marty Kavanaugh. No sooner had Marty arrived in camp than Bauman's face lighted up.

"There!" he exclaimed, "is a homelier man than I am. I have worn the title without protest ever since I joined this club, but it has been a secret sorrow, gnawing at my vitals and I am glad that somebody has come to rescue me."

There seems to be no dissenting voice, regarding the entire absence of facial pulchritude in Mr. Kavanaugh. He has what might be referred to as an "honest" face, and if he had happened to be a woman, people would have commented on "her lovely disposition" and "how good she was to her mother."

Kavanaugh himself probably would acknowledge the truth of the assertion that he is less beautiful than Bauman. His lead is not great, but clear enough so that all the papers will agree on the decision and bets may be collected accordingly.

Being rather thinly vencered with good looks, however, does not prevent Mr. Kavanaugh being a corking good ball player. He looks like one of the real finds of the season, and Jennings is very well pleased with his work in all departments. He takes a mighty wallop at the ball and has a fine eye, while his fielding and throwing are good enough for anybody's old ball club.

Hughie is going to try hard to make a second baseman of Kavanaugh and is working him a good deal at that position. This is not because the recruit has any shortcomings as a third baguman but is due to the presence of several other good hot-corner men with the squad.

At first Marty was a bit awkward around the keystone, which was only natural, in view of the change in all the angles from those to which he had been accustomed. He is picking it up very fast now, however, and at the present writing looks like one of the sure "stickers" in one place or another.

He has a mania for work and would play ball until sunset every day if Jennings would let him. He looks like he knew his way about the bases, too, and has been on them often enough in the minor leagues to have picked up most of the tricks of getting a lead and sliding.

See the Santa Monica auto races for the Vanderbilt cup Jefferson theater, Monday and Tuesday.

RITCHIE SIGNS FOR $10,000.

Buffalo, N. Y., March 14.—Willie Ritchie, lightweight boxing champion, and Jimmy Duffy, of Lockport, have been matched to box here the second week in May. Ritchie is guaranteed $10,000, with a privilege of 45 per cent. of the gross receipts.

(Additional Sports on Page 16)

Mildest 5c Cigar Made.

FT. WAYNE GUARD

Basket Ball

Friars vs. St. Paul

Second Game.

ST. PAUL'S AUDITORIUM

Monday, March 16th.

Tickets on sale at Schirmeyer's, Koehlinger's, 901 E. Washington St.; Central Cigar and News Depot, 114 W. Berry St., and St. Paul's Auditorium Cigar Stand. 13-2t

STUDIED HURLER AND THE BATTER

Gilbert Watched Each Man to See Why He Did Not Hit Hess.

NOW WITH PITCHER

Macon, Ga., March 14.—One afternoon in June, several years ago, the Southern league umpire officiating at New Orleans at the time announced to about 1,200 fans that Otto Hess would pitch for the Pelicans. As the announcement came, one young man in the bleachers hitched forward on his seat and grinned in evident pleasure. This young man had come hoping to see the ex-Cleveland twirler pitch and here he was getting his wish.

A few days ago down here, while Hess was steaming over some straight ones to the batsmen, a well built youngster cracked the first ball pitched over second and tore around to third base before stopping. He needn't have run any farther than first, but he liked to run. After rounding third he stepped into the coacher's box and then backed up against the left wing of the little grandstand at least that's what they call it in this league, a grandstand and intently watched Hess pitch.

"You'll never get a line on the way my slow one breaks from there, Larry," Hess yelled.

The youngster grinned and walked up for his second turn at the plate. That night while Hess sat in the lobby the youngster dropped into a seat beside him and said:

"I suppose you wondered why I was watching you from a distance out there this afternoon, didn't you?" Hess admitted having entertained such a curiosity. The rookie continued.

"Well, a few years back I watched you from just that distance down at New Orleans. I was sitting in the bleachers then. It was a great game and you were going good. The more the perspiration poured off the better you pitched, and I got a lot nine and finally figured that the only thing in all the stuff you showed that day that I could hit was that slow ball."

Larry Gilbert, the likeliest young outfielders the Braves have tried to develop in several seasons, was the youngster, and long a left-hander himself he was perfectly safe in confiding in Hess, for left-handers always attack together in the training camps. A few years ago Gilbert did not entertain big league hopes, but he did entertain an ambition to play ball somewhere. He lived in New Orleans and his spare time found him on the city lots and parks.

Shortly after the memorable afternoon when he watched Hess pitch he began playing for a semi-pro team. He tried to remember what the batsmen who had faced Hess had done and how they had tried to hit the veteran's offerings, and bat differently. A Texas league scout spied Gilbert one afternoon and Larry was given an opportunity with the San Antonio club. He was green and was let out to the Battle Creek club in the Southern Michigan league. He played in 1911 at Battle Creek and part of 1912. Then Milwaukee took him at just the right time and he forged ahead as an outfielder. Hitting at .282 and stealing 43 bases, he attracted general attention, and this year finds him a full fledged Brave with excellent chances for being a Stallings regular during 1914.

While fast on his feet and clever at batting, Gilbert is a good "mixer," as his ten home runs last year testify. Stallings is enthusiastic over the young man's chances. Gilbert is 22 years old, and Stallings believes that in a year or two, after having had the proper coaching on the using of his speed, he will be a Max Carey on the bases and a small edition of Cobb in the outfield.

NEW INSTRUCTOR FOR THE SEASON

Thomas Cahill Will Be in Charge of Local Golf Links.

HE SIGNS A CONTRACT

Arthur F. Hall, acting for the sports and pastimes committee of the Fort Wayne Country club, has secured the services for the present season of Thomas Cahill and he will be instructor in charge of the links at the club grounds during the playing term.

Mr. Cahill comes to Fort Wayne from the Peoria Country club, where he had rendered very acceptable service, and prior to signing with that organization he had been in charge at the South Shore Country club's grounds in Chicago.

He will arrange his affairs so that he can come to Fort Wayne within a short time to enter upon the contract made through Mr. Hall, who has just returned from Chicago, where he went in search of an instructor.

William Bathe, who was in charge last season, has secured a position with the Midlothian club at Chicago at a salary double what the local club is able to pay, and very naturally could not be signed for another year. Ralph Scott, Chicago high school champion golfer, who was assistant to Bathe last year, will not return as he has taken a place with one of the sporting goods houses in Chicago and is engaged in the sale of golf supplies.

See the Santa Monica auto races for the Vanderbilt cup Jefferson theater, Monday and Tuesday.

M'HENRY AT DAYTON APRIL 1.

Harry McHenry, who is engaged here for the boxing show to be put on next Wednesday at Princess rink by the Summit City Athletic club, has signed to meet "Kid" Gilbert at Dayton on April 1.

BASKET BALL

TONIGHT

CONCORDIA vs. CAPITOL UNIVERSITY

(Columbus, Ohio.)

AT COLLEGE GYM, 7:45.

Good Preliminary. Seats on Sale at Koehlinger and Meinzen's Drug Stores.

CHARLIE HERZOG INJECTS DISCIPLINE INTO THE CINCINNATI TEAM AND HAS IT IN GOOD SHAPE.

(By Hugh S. Fullerton.)

Alexandria, La., March 14.—Cincinnati has a manager. Therefore, Cincinnati, after being for a double decade one of the jokes of baseball, has prospects of having a real baseball club.

Charlie Herzog has been grubbing out dead timber and placing live oak in its stead. There are managers and managers, but Herzog is the ultra modern manager of them all, adopting the best ideas of Chance, of McGraw and of others, and on top of them he is placing his own ideas, and he is full of them.

If Herzog's nerves can stand the strain of the continual hammering that he must endure, can withstand the efforts of certain elements that have for years molded under all Red managers, in other words, if the directors will let him, he will give Cincinnati a first division baseball club this season and a pennant contender next.

He has a team which today is at least three weeks in advance of any other in training. He has found a lot of promising material, and found it himself, men of his own type and men who will play baseball his way.

Herzog has made the old men work, and he is keeping them working. The old-timers accustomed to loafing, to carelessness, and to playing only to draw their salaries and find an alibi, are out there working and wondering. They are working faithfully, too. Herzog has them alarmed.

Herzog has theories concerning what a ball player should be. He wants clean men and intelligent men. He has found one young star who, with the possible exception of Collins of the Braves, is the most brilliant find of the year. That fellow is Von Kolnitz.

The type of player he is assembling shows what he wants. He wants to rid Cincinnati of the old loafing, booze fighting, sporting player, and get in decent, hustling, ambitious men.

Cincinnati's great weakness, of course, is the pitching staff. Herzog has transformed Rowan into a spit-ball pitcher who promises to be a corker. He has Vingling in good condition, and the big Indian, Johnston, is pounds lighter and a step faster than he was at any time last season.

The infield will be Hoblitzell, Groh, Niehoff and Herzog, with Berghammer as sub and probable successor to Niehoff should the last named fall down.

Rawlings, a corking recruit from the coast, has a chance at a regular job. Moran and Marsans will form the regular outfield.

Porter, a speedy, hard sliding, hard working fellow, may displace some one, and Kippert, from the coast, seems good. Then there is Dee Roy Miller, ex-Cub, ex-Boston, ex-Philly, the best pinch hitter in the National league.

EW LIFE INTO CINCINNATI REDS.CHARLIE HERZOG, WHO HAS PUT N

SAINTS EVEN UP WITH CONCORDIA

Athletics Win Out and Are Revenged for Past Defeats.

BIG CROWD PRESENT

Members of St. Mary's Athletic club are even now with Concordia and each has to its credit a series of games by virtue of the defeat last night of the students in the game at St. Paul's auditorium in which the Saints scored nineteen points to ten for the opposition.

In their last meeting Concordia won the series and took it very handily and started the one just closed with a victory after the Saints had taken a very comfortable sort of a lead. St. Mary's victory last night was very decisive and due in a great measure to the fact that Cleo Eckrich and Aloysius Michael Hoffman put on a brand of defensive work that kept the Concordia forwards from shooting effectively.

In addition to this Concordia was badly off its stride in the game and missed enough easy shots to have won out. The Saints were just a shade better, but neither was strong in the scoring department as each had given more attention in their preparation to the defense than to the attack.

For sustained interest the affair was a classic. In spite of the fact that St. Mary's Athletics got away to a good start and had counted six times before the students registered the first half closed with the count 9 to 7 in favor of the Saints.

A rest and a consultation in which the play of Concordia in the first half was sized up was of very material benefit to the winners as they simply played the college lads off their feet in the closing round and had them baffled at every stage.

The grilling pastime told on both squads and they were ready to quit when the gong tapped. Rough tactics were indulged in by both teams and the offenses were about equally divided and so long as nobody was injured and the crowd liked it there is no good reason for finding fault.

Prof. Jacob Ritter kept on top of the play all the time, and his work was highly satisfactory to the sports who watched the game without prejudice. He has a faculty of keeping the men in action all the time and he can take a breath now and then without blowing his whistle. Jack Berghoff scored most of the points for the winners and was chased hard by McArdle. Tom Harkenrider made a hard fight but was closely guarded. Players and summary:

St. Mary's, 19. Concordia, 10.
McArdle .....R. F..... Luerssen
Harkenrider .....L. F..... Daschner
Berghoff .....C..... Schluetter
Hoffman .....R. G..... Dau
Eckrich .....L. G..... Dorn

Field goals—McArdle 3, Berghoff 4, Luerssen 2, Schluetter 1, Dau 1. Goals on fouls—Hoffman 5, Dau 2.

Referee—Prof. Ritter, of Fort Wayne high school.

Concordia Seconds Win from Iroquois.

In the preliminary game to last night's St. Mary's-Concordia contest the Concordia seconds won a nice game from the Iroquois five. The game was hotly contested throughout but the Concordia seconds had a lead on their opponents all the way through. Goetz starred for the Iroquois with four field goals. All of the Concordia seconds played a great game, Henrichs doing most of the scoring with five baskets, while Kunde and Luecke each got three. The line-up and score:

Iroquois—Getz, F.; Alter, F.; Beck, C.; Becker, G.; Ehrman, G.

Concordia Seconds — Henrichs, F.; Luecke, F.; Selz, C.; Bartlin, G.; Kunde, G.

Field goals—Goetz 4, Beck 1, Becker 1, Ehrman 2, Henrichs 5, Luecke 3, Bartling 1, Kundo 3.

Free throws—Becker 1, Henrichs 1, Bartlin 1.

Barrels of money to loan on Diamonds, Watches and Jewelry.

WARTELL,
928 Calhoun St. 1-15-tf

CONCORDIA TO CLOSE.

Final Big Game of Year Booked With Capitol City Five.

In the game with the Capitol university five at the college gym tonight, Concordia will play its last big basket ball game of the season. The booking is one that has been sought for several months as the visiting aggregation is regarded as strong and one of the best drawing cards in the cities in which it has played.

Concordia had a rough game last night but the players are in shape for battle and expect to wind up with a big victory as the men want to register a win in the final argument.

MONROEVILLE IN TROLLEY LEAGUE

At a meeting in Lima yesterday plans were laid for a trolley baseball league with Monroeville, Lima, Delphos, Wapakoneta and Celina included. The five-club organization is desired so that open dates will be provided for meeting clubs outside of the organization.

Try Sentinel Want Ads.

JACK ROWAN IS WORKING HARD TO GET IN GOOD CONDITION FOR OPENING GAME.

Alexandria, La., March 14.—Big Jack Rowan, who is developing a spit ball to help him do a come back with the Cincinnati Reds this year, is being called the hardest working pitcher in Dixieland by his teammates. The Reds have been fortunate in striking fine weather almost every day since they pitched camp here and that has enabled big Jack to keep grinding away until his physical condition is miles ahead of most of the pitchers in other training camps. He is easily the best conditioned pitcher in the Red camp and if Manager Herzog goes on condition in pitching his pitcher for the opening game April 14, Big Jack will no doubt be his selection.

Rowan is not content with doing the amount of work Herzog lays out for his men. He does about twice as much as the rest of the squad and today there isn't an ounce of fat on his massive frame. Jack is generally the first athlete out at the park and is usualy the last to knock off work at the end of the day.

When Rowan was with the Cincinnati club before he did his share of training but didn't exert himself like he is doing this year. Dick Hoblitzell asked him why he had changed his mode of training, to which the big pitcher answered:

"Last spring at Dayton I was the first one of the team to get out for practice. I was in good shape when reporting day for the balance of the squad arrived. But the flood beat the players to town and for two weeks I was unable to do any training. When I did get back to the grind at the ball park I had to start all over again but I didn't mind that and worked just that much harder. Opening day found me in fine shape and I pitched better ball last summer than I ever did before. It was being in condition that made me a winner last year so I'm going to get "right" down here this spring and keep my seat on the big league wagon and show them that a pitcher can come back."

Jack's spit ball is the pride of the Red camp. He breaks it three ways, out, in and down, and is gradually getting control of it so that he can break it either way he wants to. The average spit ball pitcher can only break his spitter downward and is never sure of it. The headway Rowan is making leads his team mates to believe he will prove a sensation this summer. Rowan has the size and is able to hurl the ball with enormous speed. His fast ball has all kinds of smoke on it and let him mix up a puzzling spitter with his fast one and he'll be hard to hit.

GIRLS AND BOYS LAND ON AUBURN

Local High School Contingent Took a Pair of Victories.

GIRLS HAD A BATTLE

(By Morton Williams.)

Fort Wayne high school trimmed Auburn last night in a handily won game at Library hall. Fort Wayne piled up 47 while their opponents totaled 19. The game was interesting and featured by frequent scoring from both sides. In the first minute of play Fort Wayne shot a field goal and held the lead over their opponents throughout the first half which ended 27 to 6. In the second half Auburn made a little spurt but could not overcome the big lead of the locals. Fort Wayne managed to get up to 45 and there were frequent entreaties to "make it 50." While Fort Wayne was amassing this grand total Auburn, with much labor and hard playing, pulled up to 27 when the referee's whistle stopped the slaughter. Gerberding played a remarkable game with eleven field goals to his credit. Sprang ran him a close second with nine. Gerberding was all over the floor and his persistent guarding undoubtedly kept Auburn's score down. Sprang, handicapped by his bad ankle, played a fine game and by next week should be in all his old-time playing form. Diffendorfer, while the play was hot around the goal, managed to pop one in and repeated once more from longer range. Witt and Dietz starred for Auburn with three goals each to their credit. Auburn received good treatment here, and Fort Wayne expects to play there next week. Auburn came down with one special car. Fort Wayne is going up with two. The scores and line-ups:

Auburn, 19. Fort Wayne, 47.
Showers .....R. F..... Gerberding
Witt .....L. F..... Edson
Dietz .....C..... Sprang
Birlot .....R. G..... Diffendorfer
Thomas .....L. G..... Bradley

Field goals—Gerberding 11, Sprang 5, Diffendorfer 2, Showers 1, Witt 4, Dietz 3. Free throws—Gerberding 3, Showers 3. Referee—Croninger.

The Preliminary.

Fort Wayne high school girls won from Auburn high school girls in a hotly contested game. The teams were evenly matched, and had not Fort Wayne scored six points in the first half the score might have been different. Miss Inom-

(Continued on Page 16, Column 4).

Blood Poison Cured

Often Times In One Treatment

We Use Neo Salvarsan or 914

OUR BEST REFERENCE NO CURE—NO PAY.

MEN The new German treatment is the remedy that you should demand when suffering from this loathsome condition. For years, even ages, doctors have been treating this curse on humanity by administering drugs and poisons. The old-time method was purely empirical, it being almost entirely based upon what this or that doctor concluded to use on his patient, the treatment in many cases being more injurious than the disease itself, causing the germs to be bottled up in the blood. The New German Remedy "914," Neosalvarsan, is truly scientific, and has done more to relieve sufferers from this disease than any other discovery of this or any other age.

NO PAIN, RETURN HOME SAME DAY.

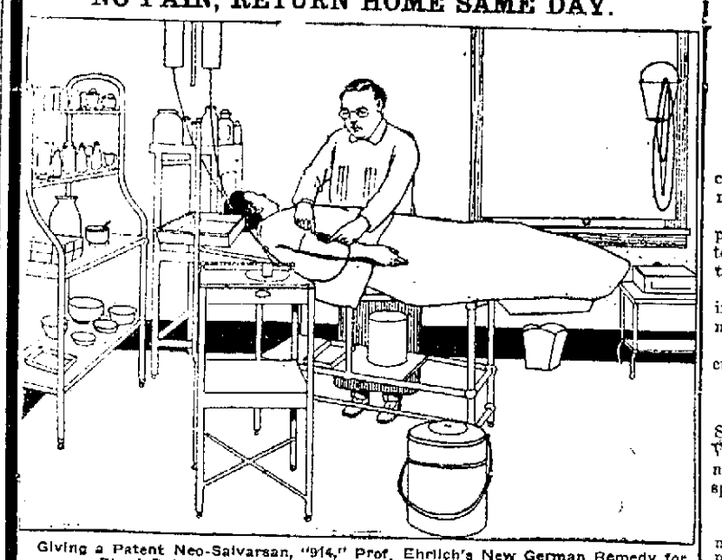

Giving a Patent Neo-Salvarsan, "914," Prof. Ehrlich's New German Remedy for Blood Poison. This is the intravenous method, directly into the blood, the only way it should be given.

Extract from letter of Prof. Ehrlich:

* * * Judging from all the reports received by me, it appears that the intravenous injection is to be preferred to all other methods of administration, as far as permanency of effect is concerned. Although I have to admit that this method of administration will prove an obstacle to the introduction of the remedy in general practice, on account of certain technical difficulties, I believe that the interests of the patient demand that only the most efficient form of treatment should be decided upon.

* * * I should feel much obliged to you if you will—as heretofore—assist me in this direction, and in the future employ as much as possible of the intravenous mode for the administration of the remedy.

(Signed.) P. EHRLICH.

HYDROCELE, RUPTURE, PILES CURED TO STAY CURED IN ONE TREATMENT

VARICOCELE

Varicocele is a diseased condition of the scrotal veins. It may be caused by blows, kicks, falls, heavy lifting, mumps, early indiscretion, or may be a symptom only of some special weakness.

The proper treatment consists of local application for the purpose of dispelling the stagnant blood and contracting the swollen veins, as well as internal medication to strengthen the nerves which govern the blood supply to these veins.

Though causing you no trouble at the present time, your Varicocele will, if permitted to go without the proper treatment, impair and destroy the elements of vitality.

We daily demonstrate that Varicocele can be positively and speedily cured without cutting, burning or any other form of operation.

UNNATURAL DISCHARGES

Unnatural discharges, whether recent or chronic: Gonorrhea, Gleet, Stricture, Inflammation of the Bladder and Prostrate, Orchitis, Hydrocele and Varicocele in all their stages, forms and complications, cured quickly, permanently and without hindrance to business by remedies tested in many years of special practice.

NERVO-VITAL DEBILITY

SYMPTOMS—The patient is usually undecided and timid; at times there may be great despondency and loss of energy, a feeling that recovery is impossible; digestion sometimes weak; complexion sickly; unable to endure much exertion of any kind; muscles weak and flabby; inability to concentrate the mind, and aversion to society.

TREATMENT—After a careful study of the SPECIAL SYMPTOMS OF EACH CASE, the proper treatment is prescribed accordingly. Certain drugs temporarily cause an irritative stimulation, but their use never results in permanent benefit, and often does much harm. The remedies we use are absolutely free from all such, and while acting with rapidity, leave PERMANENT EFFECTS. The good results once obtained, the patient is not forced to continue their use.

STRICTURE

For the benefit of Stricture we have discovered and developed a system that gives all the benefits of surgery without the pain that surgery involves, a painless system of curing Stricture which acts directly upon the affected parts, dissolves the abnormal tissue, stops all irritation and allays all inflammation of the Bladder and Prostrate.

NOT A DOLLAR NEED BE PAID UNLESS CURED

CALL FOR FREE CONSULTATION AND ADVICE.

DR. FLEENER CO., Specialists

Office Hours: 9-12 a. m.; 1-5 p. m., 7-8 p. m. Sundays, 9 a. m. to 12 m.

Fort Wayne, Indiana
Entire 2nd Floor Over Cadillac Garage.

117 Washington Blvd. West
Five Large Rooms Fully Equipped.

Inside Workings of Allen County Sugar Camp Show Immense Amount of Labor in Making Genuine Maple Syrup

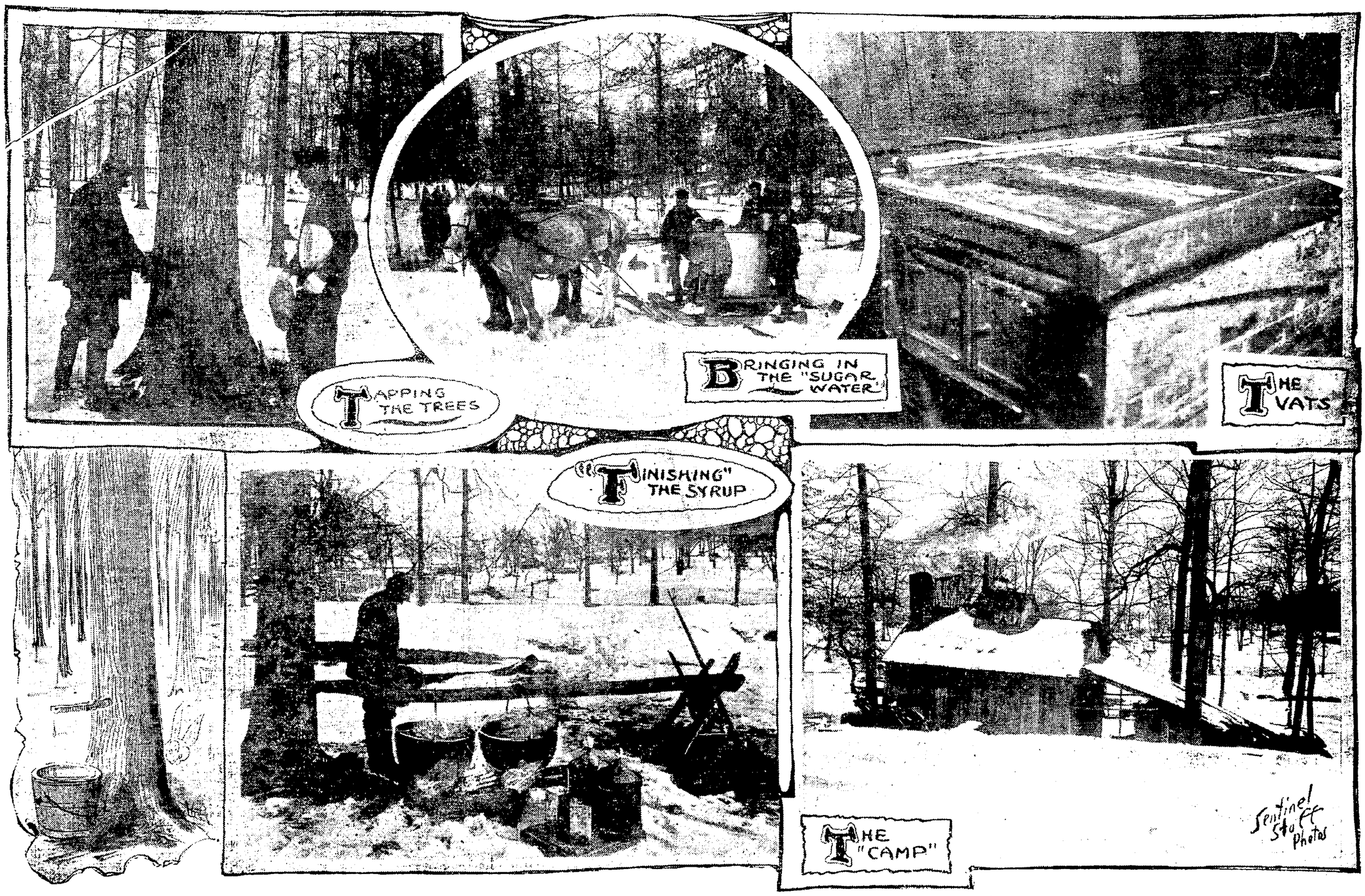

Since some inventive fellow with an eye only for the mighty dollar and a conscience that could be stilled at will discovered that a syrup that was just as sweet as the real maple product and that carried a flavor so near like it that only an expert could detect the difference could be made of light brown sugar and corncobs, most of the sugar camps of the country have been abandoned.

This same inventive genius was followed by others who eliminated most of the expense even to the corncobs, and possibly people of the present generation would still have been taking slow poison with their buckwheat cakes if the pure food campaign had not made it impossible for dealers and manufacturers to sell food products without telling just exactly what they contain.

When it has been proven that it takes fifty gallons of sap and several hours work to produce one gallon of pure maple syrup, and since the wrecking of the great forests of the country has followed the trail of civilization and resulted in the destruction of sugar trees in common with the other varieties, the manufacture of a mock syrup is almost pardonable.

One Big One Survives.

One big sugar camp that has survived the spurious manufacturers' attacks is located in Allen county, but right on the Whitley county line, and just at this season the owners are preparing for their harvest. This camp is located on the William Esterline farm, eleven and a half miles west of Fort Wayne, and has been in operation for twenty-seven years.

Probably because the elder Esterline cultivated a taste for maple syrup and passed this taste to the generation that succeeded him his industry has survived, as Albert Esterline, who is now in charge of the camp, says he would not maintain it if it were not for making syrup for the use of the family and for the use of a number of customers who have been on the books at the farm for long periods of years.

Albert Esterline is the manager of the farm and his title brings to light a most practical and rather new way of taking care of an estate and keeping it intact. Harry E. Esterline is assisting him and they take an accounting of all their transactions and submit it at the semi-annual meeting of the company.

When William Esterline died and the matter of the division of his estate was reached the William Esterline Sons company was incorporated and each of the heirs was given shares in the company equal to his interest in the estate. Arrangements were made to care for the mother during her life and the whole estate is being kept intact in this way.

Has Big Sugar Camp on Land.

All of the stockholders in the corporation grew up under the parental roof and during most of the year each was fed on maple syrup, and now that they are grown they "hanker" for it like most people do for the thinks of their boyhood and girlhood and hence the sugar camp.

Twenty-five acres have been set aside for the camp. Of course, it does more than supply maple sugar, as the company engages in stock raising as its principal source of revenue and the big woods in which the trees are located supply fine ranges for cattle and hogs, and also supply lots of grazing and in this way it pays to let the land remain as it is.

The maple syrup season begins when the sap starts running and stops when the sap stops. That is just as near as anybody can tell about it. All, of course, depends upon the weather.

If the thaws come early in March the sap season begins at the same time. If the cold weather holds the sap in the roots of the trees the syrup-maker simply sits and watches until it starts, provided, of course, he has nothing else to do. However, the average farm generally supplies something else and there are not many idle moments.

Pictures Taken in the Camp.

All of the accompanying photographs were taken in the Esterline camp at the start of the season and they show the various stages of the work. Practically none of the people of the younger generation know anything on earth about the production of genuine maple syrup. While most of them might recognize that palatable flavor that it is impossible to impart with any of the best known and most popular substitutes, general knowledge of the immense amount of patient labor involved in the manufacture of "tree molasses" is decidedly limited.

It is limited primarily because the custom of production is rapidly disappearing and giving way to the more lucrative elements in farm life. One of the photographs shows Albert Esterline tapping one of the trees and his helper following up with the sap spouts. The tapping consists simply of boring an augur hole into the tree about four feet from the ground and inserting the spout, which is of metal and galvanized to prevent rusting.

Another was taken as the men started out gathering the sap for the run of the day, and in this Mr. Esterline's children are shown as they, like all children, like to ride when any sort of farm work makes it possible for them.

Still another shows the camp, another the inside of the house in which the boiling in started and another the kettles outside where the finishing process is completed.

Production Is Not Large.

As productions go nowadays, that of this sugar camp, which is probably the largest in Allen county, is not big. An average of about 115 gallons is made every year, and all of it is engaged before the work is begun. A certain portion is first set aside for the members of the family and then the old customers are taken care of, and then if there is a surplus it is sold to the first to ask for it.

No trouble is ever experienced in disposing of the crop and as much more could easily be sold. Now for the work involved. Taking 115 gallons as a basis for calculation, 5,750 gallons of sap must flow from the trees. Flow is hardly the word to use, as it comes drop by drop and a long time is necessary to accumulate this vast quantity.

As the pails are placed on the spouts each of them is carefully covered, primarily to keep out dirt and rainwater. When the run is good collections are made twice daily, and when it is extra good three trips are rendered necessary.

A gathering tank constructed of galvanized iron and mounted on a sled is used and it is important to get the sap to the boiling house and into vats just as soon as possible. Delay in this matter does not mean an inferior grade of syrup so far as taste is concerned, as the sap loses none of its sugar qualities, but it means that the color is not good, as age darkens the product.

Emptied Into Storage Tank.

From the gathering tank the sap is emptied into the storage tank, which has a capacity of nineteen barrels, and from this it is piped into the pans above the boiling furnace.

Those not initiated in the art of syrup making naturally would be led to believe that these vats are deep and that the sap is simply poured in and boiled until it is reduced to the proper consistency. But it is not.

A depth of three-quarters of an inch is maintained in the first boiling and the vats are kept leveled just as true as skilled workmanship can make them, because it is necessary that there be no low spots where a bare pan might cause the sap to burn.

The vats are divided and the sap passes from one to another as it flows in in a continuous stream, and it is taken out at the section furthest removed from the point of entrance.

This boiling process is kept going rapidly and the evaporation is rapid. From the last tank the sap is drawn off when it is about two-thirds finished and strained into large cans. Wool flannel of the best grade is used in this straining process to insure that the syrup will be entirely free from dirt.

Allowed to Settle First.

When the cans are filled they are allowed to stand and the syrup settles and afterward it is taken to the big kettles outside and put through the finishing process.

This consists of boiling slowly until it has most reached the right consistency, then a quart of unskimmed milk is added to each eight gallons and it clarifies it in addition to causing any sediment in the bottom of the kettles to rise so that it can be skimmed off.

Next it is placed in gallon cans, properly labeled and it is ready for the market. Days and nights are consumed in this task and thus it can be seen that each gallon is worth the dollar and a quarter that is asked by the manufacturer. When the fact that the product is pure and that it is genuine is added there is little room to quibble about the price charged.

Approximately 450 trees are tapped for the production and each of these must be bored every year, as the holes fill up during the year and will not run more than one season. Some of these trees have been so often tapped that it is a difficult matter to find a new place in them and the boring process ruins the sale of the timber.

Decay sets up in the holes from year to year and eventually destroys the trees, although they live for several years, and there are one or two yielding this season that have been yielding for twenty years or more.

Lumber Is Valuable.

The timber is valuable when there are no holes in it and it would be an easy matter to dispose of them to the lumber dealers, but each is good for a certain annual revenue that is probably greater in the long run than could be realized by selling the timber.

In boiling the sap shallow pans are used for the reason that the evaporation is more rapid than it would be in deep kettles and this naturally hastens the process. The labor of three men is required at all times in the making.

Once the boiling is started it must be carried through as quickly as is consistent with good results, and this carries with it some hustling and a great amount of labor.

Little Sugar Is Made.

Most of the people who were youngsters a quarters of a century ago remember the delicious maple sugar that made its appearance every year with the arrival of the sugar-making season. Little of this is produced now, as it does not pay for the time, material and labor unless a price that is almost prohibitive is placed upon it.

The fakers have found a way of making this sugar without reference to sap and until the purification process was begun by those who took upon themselves the duty of preventing disease and suffering by eradicating the impurities that attacked health and vigor, most of it was made or ordinary sugar, with flavoring extracts that gave it the desired taste.

STRANGE GIFT OF CHILD PUZZLES MANY LEARNED SCIENTISTS.

MILDRED JOHNSON.

Berkeley, Cal., March 14.—Phycholo-gists at the state university here are deeply puzzled over the strange endowment of 9-year-old Mildred Johnson, to whom people are sensed in terms of color.

To this enfin child your soul is pink, or azure or a dull gray, irrespective of the pigment of the flesh or hair. A brunette may have a yellow aura, while a blonde may be surrounded with an indigo pall.

The gift was first noticed by her parents when Mildred was about to christen a new doll. They suggested that she name it Ellen.

"No," replied the child, "her color is red and she's got to have a red name. I'll call her Mary."

To her names all have their corresponding color, as well as personalities. John, for instance, is brown; Joseph, black; Tommy, gray; Mary, red; Regina, purple; Hazel, white; Alma, green.

SOCIAL LEADERS AND DIPLOMATS MINGLE AT PALM BEACH, SUNNY WINTER RESORT

MRS. HERMAN OLRICHS (RIGHT), WHO IS PROBABLY ONE OF THE BEST-KNOWN MATRONS IN "WHO'S WHO IN SOCIETY" AND MADAME DE RIANO, WIFE OF THE SPANISH AMBASSADOR TO THE UNITED STATES, SITTING ON THE SANDS IN SUNNY PALM BEACH, FLA.

Outdoor Sculpture Would Prove of Great Material Benefit to Fort Wayne

McKINLEY STATUE
McKINLEY PARK—CHICAGO

TWO VIEWS OF "THE SPIRIT OF THE MINES" MIDWAY DRIVE, CHICAGO

"THE MINER AND HIS CHILD" MARBLE, HUMBOLDT PARK CHICAGO

"THE PIONEER FARMER" (Peoria, Illinois)

"LINCOLN DELIVERING HIS GETTYSBURG ADDRESS" (Pana Illinois)

MODEL FOR DOORWAY OF ILLINOIS BUILDING—ST LOUIS EXPOSITION

CHARLES J. MULLIGAN.

Some Specimens of Sculpture by Charles J. Mulligan, Instructor in Sculpture, Art Institute Chicago.

A FEW days ago, Charles J. Mulligan, the Chicago sculptor, who is recognized as a leader among American artists, was in Fort Wayne to confer with the members of the board of park trustees with reference to the placing of outdoor statuary in the parks of the city. The immediate matter of consideration is the proposed bust of Col. Thomas W. Swinney, through whose munificence the city of Fort Wayne has come into possession of its most popular public park. Mr. Mulligan will soon submit for the consideration of the trustees and others a portrait bust of Colonel Swinney, and it is probable that this will mark the beginning of the placing of monuments in the parks and other public places in Fort Wayne.

The Sentinel, during the visit of Mr. Mulligan, became deeply interested in the sculptor's explanation of the practical use of monuments erected in memory of the achievements of men, and, in response to its request for pictures of specimens of his work in various cities, it is possible today to present a few of the many from which equally good selections could be made. It is not the purpose of The Sentinel to urge the merits of any one sculptor: Mr. Mulligan happens to be the man whose work has come to special notice in this connection, and his advice and co-operation at this time will be found of much value.

A Municipal Asset.

Mr. Mulligan believes that outdoor sculpture of the right kind is worth much to a city, even if considered only with reference to its material value to the municipality. The cities of the old world, which spend vast sums in municipal art, find their returns in the money which naturally comes to a city which is recognized as superior to its sisters in its artistic elements. "Who pays for all these fine monuments?" asked an American visitor to Berlin. "You Americans, chiefly," responded the smiling German, "for you spend your money in the most attractive cities." It's the truth. America, whose cities, like Topsy, have "just growed," is far behind the European countries in regard to municipal beautification, which finds its expression first in the purification of its streams and thoroughfares and then in the perfection of its parks and boulevards. Gradually there has come an appreciation of the sculptured figure or group which tells a real story of the man or the event that helped to shape the history of a community. This appreciation has been tardy in arriving, probably because the sculptor himself has been slow to realize the practical side of the individual who views the finished work. Down at Fort Recovery, Ohio, is a monument erected in commemoration of the battle of St. Clair and his ill-fated forces with the Indians, under Chief Little Turtle. The monument is an Egyptian obelisk and the only figure represented is that of a pioneer settler. Someone failed to connect the event with the commemorative marble.

The Sculptor and the Common People.

The sculptor who in is touch with the common people has awakened to a realization of the fact that to serve its purpose the piece of statuary prepared for the masses must not only tell a story, but tell it in such a way that everybody will understand it and be made better through the understanding of it. A consideration of Mr. Mulligan's work here reproduced illustrates the point. "The Miner and His Child," a group carved in marble, which graces Humboldt park, Chicago, has proved to be the most popular piece of outdoor sculpture in that city. Why? Because every child, as well as every adult, understands what it is all about. "The Pioneer Farmer," nine feet in height, which has been placed in a park at Peoria, Ill., shows a familiar and appreciative treatment of the man who blazed the trail for the civilization of today. If the same piece were to be exhibited in Fort Wayne today it would well remind the people of the Hannas, the Barnetts, the Suttenfields, and the hundreds of other pioneers who, with brain and brawn, paved the way for those who followed. A design by the same sculptor, entitled "The Digger," was erected "to the glory of the man who works with the spade." It was made to celebrate the opening of the drainage canal connecting Lake Michigan with the Mississippi, and illustrates the workman at the moment the water was turned in. "I saw a thousand steaming, sweating giants salute the achievement as we would a conquering hero," says Mr. Mulligan and this statue, standing eleven feet in height, is his memory of one of those canal-building "giants." Another figure, "The Miner," now in St. Louis, is a splendid piece of work along this line, as is also an heroic figure designed to honor the colored man, "The Silent Worker." "The Spirit of the Mines," a beautiful conception, appears on one of Chicago's principal pleasure thoroughfares, the Midway drive.

The Lincoln and McKinley Statues.

The statue of Lincoln, delivering his Gettysburg address, stands in a park at Pana, Ill. The memorable address is carved on the sides of the pedestal. The McKinley statute is seen by thousands of children daily in McKinley park, Chicago, and there it tells its silent story. The beautiful design for a doorway for the Illinois building at the St. Louis fair, appearing here in a too greatly reduced form to afford an idea of its beauty, is a remarkable piece of work. Sculptured on the side pylons, illustrative of the productiveness of the soil of the state, are "Horticulture" and "Agriculture." Historic groups, occupying the recesses, show "Lincoln and the Slave's Family," and "Grant and His Orderly on the Battlefield." The single figures suggest the mechanical and scientific industries of the state.

What Fort Wayne Needs.

Beginning with the portrait bust of Colonel Swinney, which should, by all means, be secured and placed at the entrance of Swinney park, Fort Wayne should enter upon the purchase of such pieces of sculpture as will help the city in its material—dollars-and-cents—development as well as in the improvement of its artistic features. To do this such subjects should be chosen as will bespeak the greatness and importance of the men and events of the past which have made possible the Fort Wayne of today. Fort Wayne is exceptionally fortunate in its wide range of subjects from which to choose. The history of the city, covering a period of 300 years, abounds in great deeds of great men.

Among those whose names should be placed in everlasting remembrance by the suggestion of their works in enduring marble or bronze, these should not be forgotten:

Gen. Anthony Wayne, "the savior of the west," builder of the first American fort on Fort Wayne soil; for the purpose of erecting a monument to his memory, a fund now amounting to something like $12,000 has been raised by taxation, and the amount is growing with the passage of the years.

George Washington, "the father of Fort Wayne," for it was he who determined to accomplish the construction of a fort at the head of the Maumee, which, said Washington, would become "an important post for the union."

Gen. Josiah Harmar, brave but unfortunate leader, whose troops shed their blood upon the soil where grew the present city of Fort Wayne.

Capt. William Wells, the bravest of the pioneers who, before laying down his life for his country in his vain attempt to save the Fort Dearborn garrison, had so won the hearts of the powers at the national capital that they honored him with the free gift of a large area of the present city of Fort Wayne, namely, the districts which now comprise Bloomingdale and Nebraska.

Chief Little Turtle, who, though the fiercest enemy of the whites during the Indian wars, became the staunch friend of the American cause and sought in every way to elevate the savages to a high standard of living.

Gen. William Henry Harrison, whose brave Kentucky soldiers reached Fort Wayne in time to drive away the besieging Indians in 1812 and prevent the arrival of Tecumseh and the British from Detroit, which would have changed the history of the entire middle west.

Col. John Allen, the brilliant Kentucky statesman, who abandoned all to enter upon the campaign of 1812 to save Fort Wayne and endeavor to recover the loss of Detroit, and who died a hero's death at the battle of the River Raisin; for him Allen county is named.

Samuel Hanna, pioneer postmaster, merchant, road builder, canal builder, railroad builder, statesman, judge, financier and foremost citizen in the great undertakings of the community throughout his long and useful life. It is interesting to note that the contemporaries of Samuel Hanna, as well as those who lived after him, have joined in naming him as Fort Wayne's most valuable citizen.

Gen. Henry W. Lawton, the Fort Wayne boy who rose to distinction in the civil war and whose death in the Philippine campaign caused a nation to weep because of the loss of one of its greatest military heroes.

The list might well be extended to include a score or more of the men—and women, too—who laid the foundation of the greatness of Fort Wayne of to-day, but——

The thing to think about now is this: Is Fort Wayne, with its wealth of material, with its prosperity, with its loyalty to its founders, to fall behind in the matter of honoring those to whom honor is due? Or will Fort Wayne study well its steps and then, for the good of the generations to come, for the enlightenment of its thousands of yearly visitors, for the inspiration of its youth, begin with little delay to place in its public sight-seeing places the enduring mementoes of the accomplishments of the past?

SLIT-SKIRT FIANCE PIQUES PAPA—SAYS HE'LL DISINHERIT SON.

MISS MARINO FOX, THE "SLIT-SKIRT FIANCEE."

San Bernardino, Cal., March 14.—Shall a slit skirt shatter the romance of Miss Marino Fox of Los Angeles, Cal., and Carl Richardson, a young automobile man of this city and the son of a wealthy merchant?

"Yes," said the rich papa.

"No," declares the son.

"Never!" asserts Miss Fox, a gigantic solitare sparkling on her finger to back up her statement.

"If my son persists in marrying a girl who wears a slit or hobble skirt, I will disinherit him," Richardson the elder said, emphatically bringing his fist down on the table with a bang.

Richardson Jr. had brought his sweetheart to the San Bernardino home for a visit and incidentally to be submitted for the customary premuptial parental perusal. She wore a new blue suit of the "peg top" with ever so slight a slit in the skirt which exposed a dainty silken clad ankle.

But the father's protest fell on deaf ears for that afternoon young Richardson presented Miss Fox with the diamond ring.

"I see no reason why Mr. Richardson should object," said Miss Fox a bit piqued. "I am not immodest in my dress—I simply follow the styles. Why, a slit skirt is nothing to be ashamed of; I wonder how he would like it if I wore a hoop skirt!"

NEW HAVEN NEWS.

New Haven, Ind., March 14.—A. C. Cour has sold his home to Nicholas Ladig, who will soon become a resident of New Haven.

John Gebert has sold his residence here to a Mr. Brockman, living east of town. Mr. Gebert has had a freight run on the Ohio Electric for some time, but has concluded to quit and will move to his father-in-law's farm southeast of town.

Mrs. Henry Hanefeldt who has been a patient at the Lutheran hospital for the past few weeks, was brought home Saturday.

Mrs. R. E. Kaufman and Mrs. John Hellworth were Fort Wayne shoppers Thursday.

Mr. and Mrs. Robert Tompkins and son have moved from the Richart property on East Summit into the Joseph Sturm in the northern part of town.

Mrs. John C. Hazelet of Fort Wayne, visited her mother, Mrs. Malinda Cameron, last week. Mrs. Cameron has been quite ill.

Mrs. Charles Zeddis of Fort Wayne, spent Monday with local friends and relatives

Mr. and Mrs. Elmer Pickett and children spent Sunday with his parents, Mr. and Mrs. B. C. Pickett at Fort Wayne.

Mrs. F. A. Blaising, Mrs. R. E. Kaufman and Mrs. Martha Roberts have been elected delegates to the branch meeting of the Women's Foreign Missionary society which will meet at Elkhart April 15 and 16.

Robert E. Kaufman was in attendance at the annual banquet of the Fort Wayne Jefferson club at Elks' temple on Thursday evening.

Several of the young people gave Thomas Harlor a pleasant surprise at his home, Sunday afternoon in honor of his twenty-first natal anniversary. The time was most enjoyably spent and a four course 6 o'clock dinner was served the following guests: Charles Hutson, Jesse Bandelier, Morton Hathaway, Leslie Heine, Williard Bandelier, Fred Mehring, Harry Burkett, Raemond Hutson, Burton Adams, Chauncey Miller, Harold Bandelier, Fred Burkett, Miss Edna Brooks, Miss Geneva Huffstetter and Miss Maude Burkett.

Mr. and Mrs. O. B. Elson have moved from the Hellworth farm, northeast of town, on a farm near Leo.

Dr. L. S. Null made a business trip to Dixon, Thursday.

Mr. and Mrs. Charles Fulmer of Fort Wayne, were Sunday guests of Mr. and Mrs. Charles Hutson, east of town.

The girls' basket ball team of the high school went to Harlan Thursday evening and played the girls team at that place. The game was the first one for either team and was very exciting and interesting up to the finish when the score stood 13 and 12, in favor of the Harlan girls. The line up of the home team was as follows: Aileen Ashley, center; Mae Heine and Mae Lenhart, guards; Irma Schnitker and Helen Gorrell, forwards.

The travelogue on the Panama canal given by Mr. C. O. Purdy, at the city hall Friday evening was enjoyed by a large audience.

Among those from here who were at Harlan Thursday evening to see the basket ball game were Mr. B. H. Smith, Misses Clara Sheridan, Maud Caps, Olive Lenhart, Myrtle Graeter, Elizabeth Collins, Hazel Gorrell, Lillian Wisely, Albert and Herbert Heine, Raemond Hutson, Berton Guin, Worden Sturms, Marion Todd, August Meyers, Harold Bandelier, Albert Wellman.

A Pictorial History of Fort Wayne

1614 TO 1914 | A Concise Chronological Record of Three Hundred Eventful Years | Compiled and Illustrated (with Two Hundred Pen Drawings) by B. J. Griswold

Copyright, 1914 by B. J Griswold

COLONEL RICHARD M. JOHNSON.

Colonel Johnson, who was in temporary command of Fort Wayne during a period following the siege of the fort in 1812, and who led in the raid to drive the troublesome savages from the region of Northern Indiana, was one of Kentucky's most famous statesmen. Born near Louisville in 1781, he became a prominent lawyer, and was elected as a representative in congress for a period of twelve years, beginning in 1807. On the breaking out of the war of 1812 he raised and commanded a regiment of mounted Kentucky riflemen for service on the frontier, which served under Harrison and Winchester. He was seriously wounded in the battle of the Thames, October 5, 1813. In 1819, Colonel Johnson was chosen a United States senator from Kentucky and served ten years, after which he was returned to the house of representatives and was regularly re-elected until he became the vice president of the United States during the administration of Martin Van Buren. He died in 1850. The portrait is reproduced from Harper's Encyclopedia of American History, by permission of Harper & Brothers.

ELEVENTH INSTALLMENT

SYNOPSIS OF LAST SATURDAY'S INSTALLMENT.

After General Hull's cowardly surrender of Detroit to the British in 1812, on the day following the Fort Dearborn massacre, the savage allies of the enemy planned the capture of Fort Wayne and the massacre of its occupants. While the British were gathering their forces at Malden, on the Canadian side of the Detroit river, the Indians to the number of 500 invested Fort Wayne, which contained a garrison of about 100 men. Previous to this Capt. John Logan, a Shawnee brave, had taken the 25 women and children of the fort safely through the wilderness to Piqua. The story told of the brave exploit of William Oliver and his Shawnee patriots, who rode into the fort through the cordon of the hostile Indians; of the escape of the Shawnees with the message to General Harrison, of the savage attempts to take the fort by stratagem, of the fierce assault during five days and nights while the commandant was in a state of intoxication, and of the arrival of the relief army of General William Henry Harrison. On reaching the fort General Harrison, following the instructions of the war department, relinquished the command of the army to General James Winchester. The troops rebelled against the change of leadership. They loved Harrison. Many threatened to desert.

CHAPTER XVII (Continued.)

The Siege of Fort Wayne. 1812.

General Winchester Leaves Fort Wayne.

1812 (Continued.)—On September 20, Johnson's and Simrall's dragoons, which were not included in Winchester's command, started to join Harrison at Piqua, but were met at St. Mary's with orders to return to Fort Wayne. Ensign Wm. Holton, with 24 men of Captain Ward's company, refused to obey the command and proceeded to Kentucky. The others returned to Fort Wayne. On September 22, General Winchester wrote to Governor Meigs, of Ohio, that "I rejoice at the prospect of regaining lost territory * * * and with the hope to winter in Detroit or its vicinity." He requested Governor Meigs to send two regiments to join him at the lower Maumee rapids, "well clothed for a fall campaign." The advance army under Winchester left Fort Wayne September 22 and marched down the north bank of the Maumee, retracing the route of General Wayne's army of eighteen years before. Ensign Leggett, with four men, in advance of the army, was captured by a Frenchman and eight Indians, and all five were killed. . . .

The Importance of Harrison's Arrival.

The few individuals who thus revealed the presence of the enemy were a part of the advance guard of a large army, which did not know of the arrival of Harrison and was advancing up the Maumee to assist in the siege of Fort Wayne. Major Muir was in command of 200 British regulars, and Colonel Matthew Elliott led a body of 1,000 Indians. The troops had four pieces of artillery. Had they reached Fort Wayne previous to the arrival of the relief army under General Harrison the result would doubtless have changed the history of all succeeding years in the middle west. Having brought their baggage and artillery up the Maumee as far as Fort Defiance, the British and Indians here discovered the approach of Winchester's army. A hasty retreat followed, after their cannon and a portion of their ammunition had been thrown into the river. A report which reached General Harrison to the effect that the British had departed from Malden (in Canada, opposite Detroit) to capture Fort Wayne, caused the general to hasten to the aid of Winchester. . . .

Fort Harrison Saved by Zachary Taylor.

In the meantime Southern Indiana was the scene of an important victory. The relief of Fort Wayne was followed directly by the successful defense of Fort Harrison (near Terre Haute, on the Wabash) by General Zachary Taylor. This success helped to make another president of the United States. . . .

CHAPTER XVIII.

Jenkinson, Whistler and Vose—The Dawn of Peace.

1813-1818.

General Harrison Returns to the Command.

1813. General Winchester's army, which left Fort Wayne, September 22, 1812, expecting to force its way to Detroit and recover for the United States the stronghold surrendered to the British by General Hull, advanced cautiously down the Maumee. In the meantime, General Harrison, who had been busy at Piqua, received a notification that he had been appointed commander of the northwestern army, to succeed Winchester. Immediately, he set his troops in motion for the advance to Fort Defiance, where he found Winchester's army in a deplorable condition. Many of the patriotic Kentuckians, willing to sacrifice all for their country's welfare, had hastened to the relief of Fort Wayne, clad only in their light summer garments. Cold weather was now coming on, there was a shortage of food and a repetition of the sufferings of Valley Forge was soon to be the fate of the entire army. Many were to suffer death from exposure and disease: hundreds were to die at the hands of the savages and the British who engaged them to fight their cause. Much of the blame for this terrible result has been placed not upon General Harrison, but upon General Winchester, to whom the commander-in-chief entrusted the left wing of the army. The name of General Tupper, who commanded the central portion of the advancing army, is also written in the list of those upon whom falls much of the responsibility of the disasters of the campaign, of the winter of 1812 and 1813. Wayne's Fort Defiance was in ruins. A new and larger fort was erected but a short distance from it; in honor of the leader of the left wing of the army it was named Fort Winchester. With the arrival of General Harrison the spirits of the men revived. Previous to this, according to one private soldier[143] who has preserved his story of the events of the campaign, "Colonel Allen, in an animated and encouraging address to his men, banished the idea of shrinking in the day of adversity. * * General Harrison addressed the whole army in a most thrilling speech, which kindled in the breasts of the men, generally, an increased desire to meet the enemy, and a willingness to endure any privations they might be called to suffer." . . .

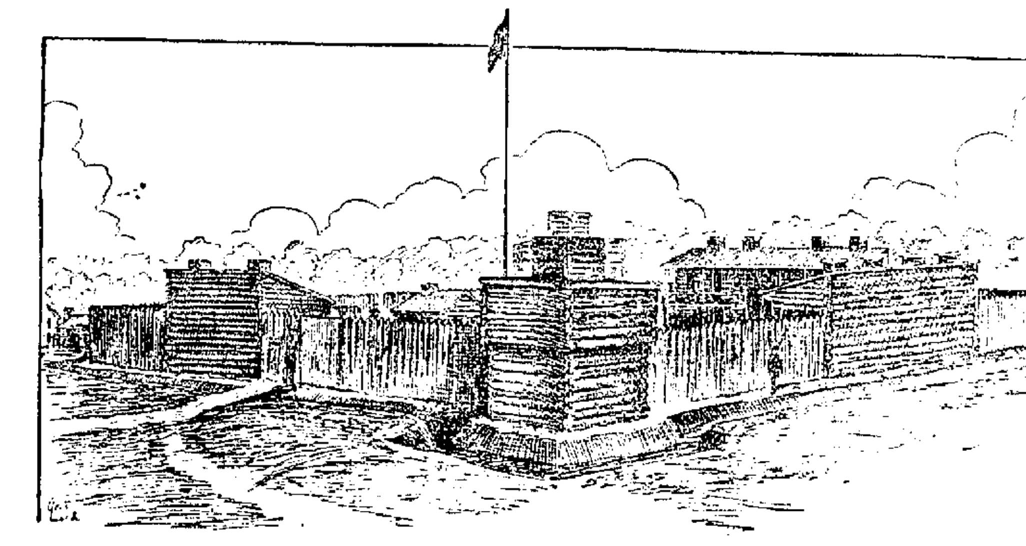

FORT WAYNE AS REBUILT BY MAJORS WHISTLER AND VOSE.

No photographic picture of Fort Wayne, the stockade, was ever made, at least no such picture has been preserved. It is believed that the daguerreotype of the last remaining blockhouse, owned by Mrs. Adam Link, is the only photographic view of any of the fort buildings in existence. The people of Fort Wayne are, therefore, under everlasting obligations to the late Isaac Bush for the preservation of a record of the form of the buildings and palisades as they appeared after the rebuilding of the fort by Majors Whistler and Vose, the two last commandants. Mr. Bush, as a boy, lived in one of the fort buildings. About the year 1870, with a good memory of his childhood home, he engaged a carpenter, Frank Kincaid, to build a model of the fort. "I remember this model very well," says Mrs. E. K. Bush, daughter-in-law of Isaac Bush. "It was about twenty feet square and hundreds of people came to see it when placed on exhibition near the Baker homestead, on Delaware avenue. The model was exhibited at the centennial celebration of the building of the fort in 1895, and on subsequent patriotic occasions. I don't know what became of it." Four views of the model were made. Mrs. Bush has copies of each. One of the original negatives is owned by George J. Parrot. The view which was used for reference in making the above sketch was loaned by Mrs. Martha B. Hanna.

Fort Wayne Again in Danger.

General Harrison, while yet busy with his arrangements at Fort Winchester, learned that the savages were again surrounding Fort Wayne. Five hundred Ohio troops under Colonel Allen Trimble were hurried to Fort Wayne. They found the condition as reported, but the savages fled into the forests as soon as the Americans appeared. . . .

Harrison's Suffering Army.

In his report to the war department, General Harrison deplores the condition of the army, "the prodigious destruction of horses," and the great expense entailed. "I did not make sufficient allowance," said he, "for the imbecility and inexperience of the public agents and the villainy of the contractors."[144] Typhoid fever brought death to scores of the men. . . .

Miamis Cause Trouble.

Lieutenant Colonel Campbell, of the Ninth United States regiment of infantry, sent by General Harrison, destroyed four villages of the Indians in Indiana, but while his troops were operating near the Mississinewa river, they were attacked by the savages, with a loss of eight men and 107 horses. On the return to Ohio the progress was very slow, as seventeen of the wounded were carried on litters, and 300 men suffered so severely from the effects of the freezing weather as to be unfitted for service for some time.

Winchester's Disobedience Brings Disaster.

The story of the experiences of the left wing of Harrison's army is a continuous narrative of suffering and disaster. Weary, cold and suffering from disease, Winchester's men dragged themselves and their stores through the snows until they reached the site of the battle of Fallen Timbers. To the northward, on the American side of the Detroit river, opposite Malden, was the village of Frenchtown, now Monroe, Mich. From this place came messengers with the alarming information that the Indians were planning the massacre of the inhabitants of the town. Winchester acted promptly, after calling a conference of his officers, and dispatched Colonel William Lewis, with 550 men, to the scene of the expected trouble. Colonel John Allen, with a force of 110 men, followed. In the face of overwhelming numbers, Colonels Allen and Lewis pushed forward, met and dispersed a body of British and Indian troops, which fell back across the River Raisin, which empties into Lake Erie at Monroe. Here they fortified themselves as well as possible and summoned aid from General Winchester. The commander responded at once in person, accompanied by 250 men. For a long period Winchester, who had shared the privations of the soldiers, now received a warm invitation to make himself comfortable at the home of Colonel Francis Navarre, a short distance from the camp of the soldiers. "Habituated to an easy, luxurious life, the general had been for many weeks in the midst of forest wilds, privations and suffering, and now had headquarters in a comfortable house as the guest of a man with similar tastes in a social way, and with well stocked cellar. * * * He was under the magic spell of security and peace, which, like the brief calm preceding the disastrous burst of the tempest, lulled to inactivity."[145] . . .

MRS. LOUIS BOURIE.

"Lady" Frances Bourie, with her husband, Louis Bourie, had visited Fort Wayne several times previous to 1814, but it was in the latter year that the family came from Detroit and took up their permanent residence. During the war of 1812, their home on their farm, which included a large part of the present city of Detroit, was plundered by the Indians and most of their personal property carried away. In 1834 the government reimbursed the descendants to the amount of the loss. Because of her culture and dignified manner, Mrs. Bourie was commonly called "Lady" Bourie. The drawing is after a painting by Rockwell, of New York, in the possession of Mrs. Bourie's daughter, Mrs. Lucien P. Ferry, of Decatur, Ind.

Battle of the River Raisin.

Alas! The morning of January 22, 1814, brought the fatal storm. Before they were aware of the situation the American troops found themselves surrounded by the enemy in such numbers that defense was impossible. Against the six cannon of the British, they had none for defense. With the opening of the fire of the enemy, the destruction of life was terrible. Four hundred in all were sacrificed. Five hundred and forty-seven prisoners, including General Winchester, were taken. It was their misfortune to be required to walk a distance of 500 miles over the frozen ground to Fort Niagara, to be exchanged. . . .

The Death of Colonel Allen.

Colonel Allen—whose name is commemorated in that of the county of which Fort Wayne is the seat of government—tried to rally his men, though severely wounded. An Indian chief found him in an exhausted condition, seated on a log. As soon as he came near the colonel, he drew his gun across his lap and told him in the Indian language to surrender and he should be safe. Another savage having, at the same time, advanced with a hostile appearance, Colonel Allen, by one stroke of his sword, laid him dead at his feet. A third Indian nearby had, then, the honor of shooting one of the first and greatest citizens of Kentucky.[146] Following this disaster, the British carried a siege against Fort Meigs, Harrison's base on the Maumee, on the south bank of the river nearly opposite the present city of Maumee, Ohio. The loss of many lives during the defense of the post was due largely to the personal leadership of Tecumseh and "The Prophet," his brother. Then followed the siege of Fort Stephenson, the defense of which post, at the site of the present Fremont, Ohio, was in charge of Major George Croghan. Soon afterward, Perry's famous victory on Lake Erie, and the decisive battle of the Thames, on Canadian soil, which brought death to the great Tecumseh, proved to be the final events of the war in the west. General Harrison, after appointing General Lewis Cass governor of Michigan, returned to his family in Cincinnati, where he retained quarters until he resigned his commission in May, 1814.

John P. Hedges Tells of Tecumseh's Death.

Among the men who served under Harrison as a clerk of the commissary department was John P. Hedges, who became a resident of Fort Wayne two years later and spent here a long and useful life. In a record left by Mr. Hedges, a copy of which remains with his step-grandson, Alexander McDaniel, of Fort Wayne, Mr. Hedges relates his experience with the army upon its arrival at Fort Wayne, September 10, 1812, a record, by the way, which proves conclusively the error of the oft repeated statement that Mr. Hedges attended the funeral of Little Turtle, which had occurred two months previous to that time. Detailing the experience of the army under Winchester, after leaving Fort Wayne, Mr. Hedges refers to the distressing condition of the troops. "I remember well that terrible disaster," he writes, concerning the battle of the River Raisin. "Many a poor struggling soldier reached our camp worn out with the fatigue of that fatal day. I was present at the battle of the Thames, where General Proctor was defeated and the noted warrior, Tecumseh, was killed. I saw his remains and saw the fatal bullet wound; it was on the left side, directly through the heart." . . .

Colonel Richard M. Johnson at Fort Wayne.

Meanwhile, Colonel Richard Mentor Johnson, a member of the national house of representatives from Kentucky, and later vice president of the United States, who had been allowed to leave his seat in congress to enter actively into the campaign in the west, had secured permission to rid the territory of Northern Indiana of undesirable Indians. Under instructions from General Harrison, he established his headquarters at Fort Wayne, of which post he was made temporary commandant. During a period of flooded conditions of the rivers of Northern Indiana, Colonel Johnson pushed westward and southward in a successful expedition to drive out every known enemy of the United States. Colonel Johnson returned to the lower Maumee in time to take active part in the closing engagements of the war. . . .

Major Jenkinson, Commandant.

Turning attention once more to conditions at the war-troubled fort at the confluence of the St. Mary's and the St. Joseph rivers, we find the few settlers there gathered under the protection of the fort, emerging from the effects of the conflict with a determination to begin the upbuilding of a village and the establishment of homes and places of trade and industry. None was inclined to venture far into the wilderness, because of the uncertain attitude of the savages; indeed, many atrocities of the period made it advisable to consider well the safety of life and person. It required brave hearts to endure the dangers of the frontier in the years following the final war in the west. . . . The year brought the assignment of Major Joseph Jenkinson, stationed at Newport, Ky., to the command of Fort Wayne. The descendants of Major Jenkinson became prominent factors in the development of Fort Wayne. From Miss Emma Jenkinson, the present day representative of the family, a granddaughter of Major Jenkinson, much valuable information, handed down from the early days of the preceding century, has been obtained. Major Jenkinson, on his march from Kentucky, was accompanied by three companies of militia. When they reached the St. Mary's river, near the present Decatur, Ind., they procured pirogues and flatboats for the transportation of their goods and some of the troops to Fort Wayne, while the main body followed the trails bordering the river. . . .

The Massacre of Jenkinson's Men.

The march was conducted with precaution for fear of lurking savages, and the journey proved uneventful until the boats reached the point in the St. Mary's river which may be described as the sharp bend north of the present building of the Turnverein Vorwaerts, formerly the Judge Hugh McCulloch mansion, on West Superior street, in Fort Wayne. The river was swollen at the time and the swift current carried the boats around the present Guldlin playground so swiftly as to cause much anxiety on the part of the commandant lest there be loss of life or goods. He remained at the treacherous spot, therefore, to direct the operation of handling the boats. Before the last boat arrived, however, the commandant, leaving a subordinate to direct the work of the men in charge of the remaining craft, returned to the fort, some distance to the eastward. Suddenly the men at the fort were startled by the rapid discharge of firearms toward the west. Hastening to the scene of the bend in the river, they were horrified to find the dead bodies of the men of the last boat, who had been shot from ambush and scalped by Indians secreted in the underbrush. Several weeks afterward the major was informed by a friendly Indian that the savages in hiding were at times within the distance of a few feet of the commandant as he directed the handling of the boats. They had withheld their attack until but a small number of men was left at the bend, for fear of being overwhelmed by a force larger than their own. . . .

The Courtship of Major Jenkinson.

A letter written by Major Jenkinson to his wife at Franklin, Ohio, on March 14, 1814, is an interesting familiar memento of the days at Fort Wayne of a century ago. Its dignified tone, giving expression to the commandant's affectionate regard for his wife and children and at the same time describing the severe punishment of his colored servant, "Ephraim," is an interesting piece of writing. "My grandfather," says Miss Jenkinson, "must have been a gallant gentleman, with mild blue eyes and fastidious as to dress. One little incident of his courtship comes to my mind. He was a merchant, living in Franklin, Ohio, and he had heard much of the beauty and vivacity of Sallie Vail, whose father owned a large grist mill near Middletown, Ohio. As was customary in those days, Mr. Vail kept an inn for the accommodation of man and beast. Joseph Jenkinson rode down one Sunday evening to view the landscape and, incidentally, to see the charming Sallie. He ordered an elaborate meal of fried chicken, hot biscuit, mashed potatoes and the like. Sallie resented the serving of a spread of such proportions having, perhaps, a more pleasing way to spend her time, but she must have succumbed to the charming manner of the future military man, for, before he left that night, he had made an engagement to return the next Sunday. They were married a few months later." . . .

Louisianau, the Blacksmith.

Among the government employes at the fort was Louisianau, a French blacksmith, who was sent to establish a shop within the outer stockade. He is the first man, whose name has been preserved, to send the musical notes of the anvil over the neighborhood of the fort. The remains of this shop were discovered while workmen were excavating for the basement of the Judge W. W. Carson residence (now the home of R. B. Hanna), on East Berry street. . . .

The Return of the Refugees.

1814. The year 1814 marks the occurrence of many events which shaped the future history of Fort Wayne. The signing of the treaty of peace with Great Britain brought relief and encouragement to many who had been prevented from making their homes in the battle-torn west. The fort at the head of the Maumee was at last to find itself the nucleus of a thriving village, which developed into a modern city. The wives, daughters and children who had survived the massacres and the ravages of privation and disease returned to the protection of the little garrison, and a feeling of hope pervaded the hearts of all who determined to remain. Many drunken outbreaks of the Indians broke the quiet of the succeeding years, but the wars were at an end. . . .

Louis Bourie and His Bakery.

One day, a pirogue from Detroit, brought Mr. and Mrs. Louis Bourie and their three-months-old daughter, Caroline, now Mrs. Lucien P. Ferry, of Decatur, Ind. Mr. Bourie was given a contract to provide bread for the soldiers in the fort, and he built a bakery on the site of the corner of the present Clinton and Columbia streets. Later, he established a store and erected a log residence building adjoining the bakery. "I well remember that the French baker whom my father employed was so clean," says Mrs. Ferry, "that if we children went into the room without first wiping our feet, he would drive us out."

Major Whistler Succeeds Major Jenkinson.

Major Jenkinson's period of service at the fort was brief. He chose to return to Kentucky, where he was appointed adjutant of the Forty-eighth regiment of the state militia,[147] and the command at Fort Wayne was given to Major John Whistler, of the First United States infantry, transferred from Newport, Ky. Whistler, as a lieutenant, had accompanied General Wayne to Fort Wayne, and had remained here as special officer to oversee the maintenance of the forts of the region. Later, his wife joined him here, and it was during this earlier residence period that George Washington Whistler was born. Subsequently, Lieutenant Whistler was transferred to Detroit, and from there to the site of Chicago, where he established Fort Dearborn and became its commandant. . . .

The Arrival of the Suttenfields.

With Major Whistler were his wife and two daughters. The troops reached Fort Wayne by way of the St. Mary's river, following a route similar to that of Major Jenkinson in the preceding year. Among the new officers was Colonel William Suttenfield, who was accompanied by his wife and baby boy, William F. Suttenfield. Colonel and Mrs. Suttenfield had already figured in many thrilling and romantic episodes. Valuable recollections of the early fort days have been preserved as a result of the good memory of Mrs. Suttenfield, who continued her residence here until 1886, when her death occurred at the age of 91 years.

MRS. LAURA SUTTENFIELD.

In 1814 Colonel William Suttenfield and his young wife (Laura Taylor Suttenfield) came to Fort Wayne, Colonel Suttenfield having been assigned to service with the troops in the fort under Major John Whistler. Mrs. Suttenfield was born in Boston in 1795. Her death occurred in Fort Wayne in 1886, when she was in her ninety-second year.

Mrs. Suttenfield (Laura Taylor), daughter of Mr. and Mrs. Israel Taylor, was born in Boston in 1795. She met William Suttenfield, a dashing young military officer, at Detroit, when she was 16, and that meeting resulted in their elopement the same year. Previous to this, Laura had accompanied her father on a business trip to Mackinac. On their return they were captured by British officers and held as prisoners for a time. The Suttenfields lived for two years in the home of Colonel John Johnston, at Upper Piqua, Ohio, after which, in 1813, they went to Newport, Ky., where Colonel Suttenfield joined Whistler's troops. It was not the first visit of Colonel Suttenfield to Fort Wayne. In 1811 he was in Colonel Johnston's employ, in charge of a pack train hauling military and Indian stores from Upper Piqua to the fort. . . .

(Next Saturday's installment, opening with Mrs. Suttenfield's unique description of a Fourth of July celebration in the fort one hundred years ago, tells of the experiences of the last commandants and the abandonment of the fort by the United States troops. The arrival of Samuel Hanna and other pioneers marked the beginning of a new era for the little settlement).

REFERENCE NOTES.

[143] See the "Narrative of the Suffering and Defeat of the Northwestern Army, Under General Winchester," by Rev. William Atherton, Fort Wayne Public Library. The writer of this little book details the sufferings of the army, the massacre of the prisoners and the incidents of his own sixteen months' imprisonment.

[144] "The ladies of Kentucky were not wanting in such patriotic service as they had it in their power to render. Of the clothing thus collected, however, but very little reached the army before Christmas, and much of it was entirely lost, owing to misconduct of wagoners and wagonmasters."—McAfee's "History of the Late War in the Western Country," page 182.

[145] "History of the Maumee River Basin," vol. 1, page 216.

[146] Rev. William Atherton's "Narrative," page 19.

[147] The original commission, signed by Gabriel Slaughter, lieutenant governor of Kentucky, is owned by his granddaughter, Miss Emma Jenkinson.

MRS. LUCIEN P. FERRY.

Mrs. Caroline Bourie Ferry, widow of Lucien P. Ferry, who celebrates her one hundredth birthday in 1914, resides with her granddaughter, Miss Minnie Orvis, at Decatur, Ind. She came from Detroit to Fort Wayne in 1814, at the age of three months, with her parents, Mr. and Mrs. Louis Bourie. Mrs. Ferry is in good health and her memory of people and events of the early days of Fort Wayne is remarkable. A daughter, Mrs. Eudora P. Boyles, is a resident of Fort Wayne. The portrait is from a photograph by C. H. Spalding, made in February, 1914.

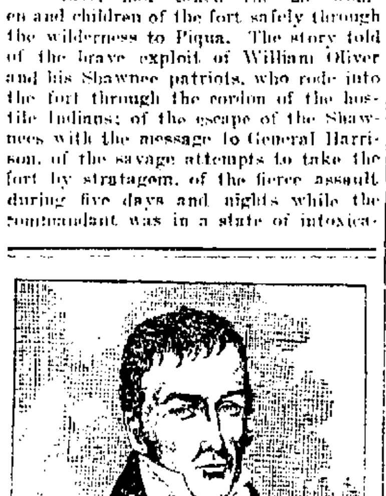

MAJOR JOSEPH JENKINSON.

Major Joseph Jenkinson, commandant of Fort Wayne in 1814, was the grandfather of Attorney Joseph James Jenkinson and Miss Emma Jenkinson, of Fort Wayne. The original picture, a miniature by an unknown artist, is in the possession of a grandson, E. W. Corwin, of New Jersey. Moses Vail Jenkinson, father of Miss Emma Jenkinson, and a member of the Fort Wayne bar from 1848 until his death in 1856, was a son of Major Jenkinson. Isaac Jenkinson was a nephew of the commandant.

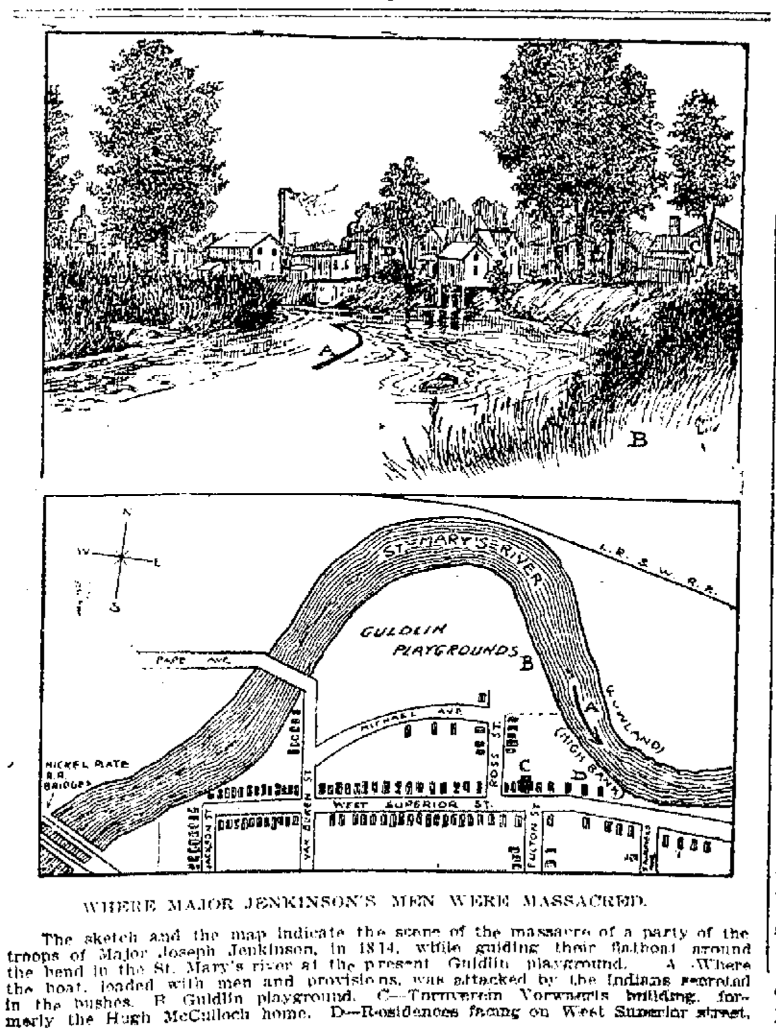

WHERE MAJOR JENKINSON'S MEN WERE MASSACRED.

The sketch and the map indicate the scene of the massacre of a party of the troops of Major Joseph Jenkinson, in 1814, while guiding their flatboat around the bend in the St. Mary's river at the present Guldlin playground. A—Where the boat, loaded with men and provisions, was attacked by the Indians secreted in the bushes. B—Guldlin playground. C—Turnverein Vorwaerts building, formerly the Hugh McCulloch home. D—Residences facing on West Superior street.

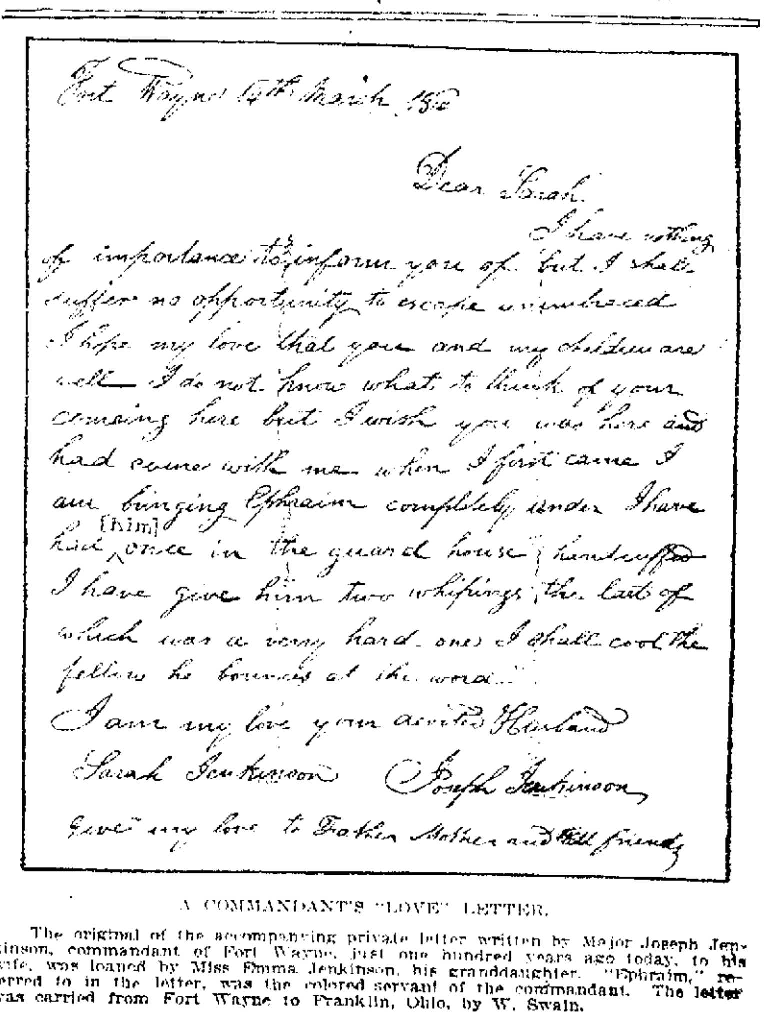

Fort Wayne 14th March 1814

Dear Sarah,

I have nothing of importance to inform you of. but I shall suffer no opportunity to escape unimbraced I hope my love that you and my children are well I do not know what to think of your coming here but I wish you was here and had come with me when I first came I am bringing Ephraim completely under I have had [him] once in the guard house & handcuffed I have give him two whipings the last of which was a very hard one I shall cool the fellow he bounces at the word

I am my love your devoted Husband

Sarah Jenkinson   Joseph Jenkinson

Give my love to Father Mother and all friends

A COMMANDANT'S "LOVE" LETTER.

The original of the accompanying private letter written by Major Joseph Jenkinson, commandant of Fort Wayne, just one hundred years ago today, to his wife, was loaned by Miss Emma Jenkinson, his granddaughter. "Ephraim," referred to in the letter, was the colored servant of the commandant. The letter was carried from Fort Wayne to Franklin, Ohio, by W. Swain.

SHOP AND RAILROAD NEWS

MOBERLY PUTS UP STRONG KICK

Claims Wabash Violates Agreement and Threatens Suit.

REMOVAL OF SHOPS TO DECATUR OPPOSED.

Receiver Prior Countermands Order Until Situation is Investigated.

The Wabash paint shop at Moberly, a building 90x200 feet, and ten coaches which were in it were consumed by fire March 9 and soon afterwards instructions were issued to move the men and the work to Decatur, Ill., where the company's big new shops are located, and not rebuild for operation the burned plant. This order immediately stirred up a big fuss. To secure the shops, which were built in 1872, the city of Moberly gave to the railway company 618 acres of land, a big cash bonus and exemption from taxation for a period of twenty years. In consideration the Wabash bound itself not only to erect the shops, but to maintain them permanently and give employment to several hundred men. The people of Moberly claim that the first violation of the agreement occurred when the company erected the Decatur shop and that the proposition to remove the coach and paint shop from Moberly to Decatur was another violation. They called a meeting of citizens, sent a committee on a special train to St. Louis with a protest against moving the paint and coach department to Decatur. The committee was met by Receiver E. B. Prior, who countermanded the order to move to Decatur and promised to look into the claim of the city of Moberly more thoroughly and to see that none of the early agreements were violated. This settles the matter temporarily at least.

WILL HANDLE TWO TRAINS.

A special train carrying the "Joseph and His Brethren" company, consisting of nine cars, will leave Grand Rapids at 10 o'clock tomorrow morning, passing through Fort Wayne about 3 p. m., en route to Indianapolis, via the Grand Rapids and Indiana, to Richmond, thence via the Panhandle.

The "Girl From Mumms" Theatrical company, using an extra baggage car and a sleeper, will move from Fort Wayne to Columbus, O., leaving here on Grand Rapids and Indiana train No. 4 early Monday morning.

WANT STATION RESTORED.

Rutland Citizens Lay Claim Before Service Commission.

Two or three months ago the Nickel Plate abandoned the Rutland station, near Argos, and the citizens are now making an effort to have it restored. They laid the matter before the public service commission and D. G. Edwards, of the commission, heard arguments at Rutland from the railway and the town's attorneys. Judge Olds, of this city, represented the Nickel Plate and Attorney J. A. Sweeney represented the citizens and Court Reporter O. E. Swinehart took down the evidence for formulating the briefs to be presented to the public service commission. The Rutland station was in existence many years and the plaintiffs claim it is a necessity, while the railway company claims that it does not furnish sufficient business to pay the cost of operating it. The railway also claims that within a distance of eight miles there are four stations—Argos, Rutland, Hibbard and Burr Oak—and that the latter three were only two miles apart each.

WERE NEVER SO LOW.

The water in Sylvan lake at Rome City is the lowest at present since the Grand Rapids and Indiana road was built. The wasteweirs have been opened in full since last December and the water was lowered purposely so that some repairs to the railway bridge and the foot bridges might be made. Supt. B. H. Hudson yesterday issued notices that the gates would be closed April 1 and the water allowed to rise to normal stage.

HIT SECTION HARD.

Reports from the Wheeling and Lake Erie road are to the effect that the management has ordered reduction of one and one-half cents per hour in the wages of the section men, but graciously allows them to work nine instead of eight hours, which has been the rule for several months. This curtailment of expenses is said to be necessary to offset the decrease in business on the road.

INVITATION PEDRO PARTY.

Friendship division, No. 18, Grand International Auxiliary to the Brotherhood of Locomotive Engineers, will give the second invitation pedro party of the series at the hall, 1018 Calhoun street, Tuesday, March 17.

WABASH SHOPS CLOSED.

There was nothing doing at the Wabash shops today. In fact the plant was put upon a forty hour weekly working schedule the first of the month, to be operated on that scale until further notice.

ARM PAINFULLY BURNED.

V. A. Jenson, an apprentice in the Pennsylvania blacksmith shop, had his right forearm burned yesterday afternoon and will be unable to work for several days, although the injury is not regarded serious. He ran against a piece of red hot metal.

INDUSTRIAL NOTES.

E. P. Davis, Pennsylvania switchman, is sick and off duty.

W. Sudbrink, J. H. Arnold, John Frane and W. A. Dahman, Pennsylvania shopmen, are sick and off duty.

Boilermaker Gus Dreyer, of the Pennsylvania shops, left this morning for Chicago to spend Sunday with friends.

Machinist A. A. Arnold, of the Bass works, is at Kendallville, making repairs in the factory of the McCray Refrigerator company.

The entire wheel department and No. 5 of the soft iron department of the Bass foundry were closed today. They will resume operations Monday morning.

The output of generally repaired locomotives at the Pennsylvania erecting shop during the week ending this morning were the Nos. 7555, 7214, 7213, 9253, 7130, 7435, 7527, 9937, 7476, 9099, 7186, 7553 and 7423.

Vice President C. T. Strawbridge, of the Bass Foundry and Machine works, is temporarily confined to his home with a severe attack of the grip. Mrs. Strawbridge has also been ill for several days, but has nearly recovered.

David Carr, of 1721 Marion street, a brakeman in the employ of the Lake Shore Railroad company, yesterday was discharged from St. Joseph's hospital where he had been confined for the past three weeks on account of injuries.

The car repair work at the South Hammond, the Belt Junction and the McDoel shops of the Monon will be operated upon the piece work system beginning next Monday. This is one of the changes recommended by President F. A. Delano.

Peru Chronicle:—"John W. Holcomb, the well known Wabash engineer, residing at 65 North Huntington street, is reported to be lying in a very critical condition at the Wabash hospital where he was taken several days ago suffering with pneumonia."

Boilermaker H. J. Koorsen, of the Pennsylvania shops, had an eye injured yesterday by a chip of steel striking the ball. He is being attended by Dr. S. H. Havice. Another patient of the oculist is Brakeman H. J. Done, who had an eye severely injured yesterday by a cinder lodging in it.

W. B. Kilgore has been appointed road foreman of engines of the Cincinnati, Hamilton & Dayton at Lima, Ohio, with jurisdiction between Troy, Ohio, and Toledo. M. P. Hoban, road foreman of engines, will confine his duties to the territory between Troy and Cincinnati, with offices at Dayton. The position of assistant road foreman of engines at Lima has been abolished.

BRIDGE GOES OUT.

Traction Company Property at Lafayette Damaged by Ice.

A temporary bridge across the Wabash river at Lafayette, built jointly by the Fort Wayne & Northern Indiana Traction company and the commissioners of Tippecanoe county, was swept away early this morning by a mass of ice that for several weeks threatened the structure. The bridge connected Lafayette with West Lafayette and was being used until the traction company's new bridge could be completed. The original bridge across the Wabash at Lafayette was washed out last March by the flood.

NEWBRO'S HERPICIDE SAVES THE HAIR

And Keeps You Looking Young.

Don't look older than you are. It is just as easy to look younger. While lack of hair or poor hair is no always an indication of age, it is frequently accepted as such.

A person well advanced in years possessing a good head of hair is always spoken of as "well preserved."

Everyone can retain beautiful, luxuriant hair if they make the effort. In almost every instance poor hair or the loss of hair may be traced to the activity of the dandruff germ. Newbro's Herpicide prevents the scalp-like accumulation and puts the scalp in a perfectly healthy condition. With the elimination of the dandruff the hair no longer drops out. The itching of the scalp stops almost at once.

Newbro's Herpicide is the remedy for which there are many substitutes, preparations claimed to be "just as good." You don't have to accept a substitute. Insist upon having genuine Herpicide.

Newbro's Herpicide in 50c and $1.00 sizes is sold by all dealers who guarantee it to do all that is claimed. If you are not satisfied your money will be refunded.

Applications obtained at good barber shops. Send 10c in postage to the Herpicide Co., Dept. R., Detroit, Mich., for sample and book. For sale by all drug stores.—Adv.

PETS! PETS! PETS!

If it is a pet you want, we have it. In choice singing Canaries, Talking Parrots, Angora Kittens, Rabbits, Guinea Pigs, White Mice, White Rats, Gold Fish, Globes, Aquariums, Fancy Bred Dogs and Pups of all kinds. Bird Cages of all kinds.

Catalogue for the asking.

HOPE'S

LARGEST PET SHOP.

36 N. Ninth St. Philadelphia, Pa.

PACIFIC TYPE LOCOMOTIVE OF TODAY AND THE BOONE ENGINE OF FORTY YEARS AGO.

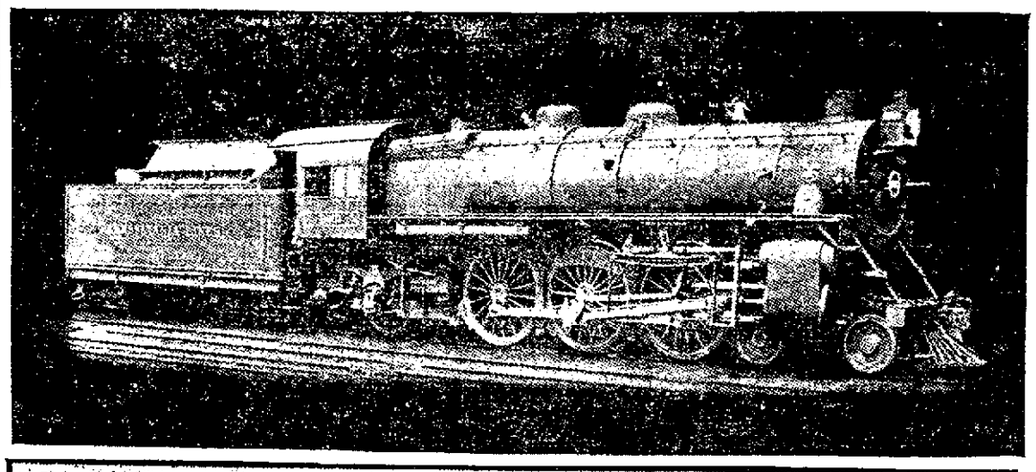

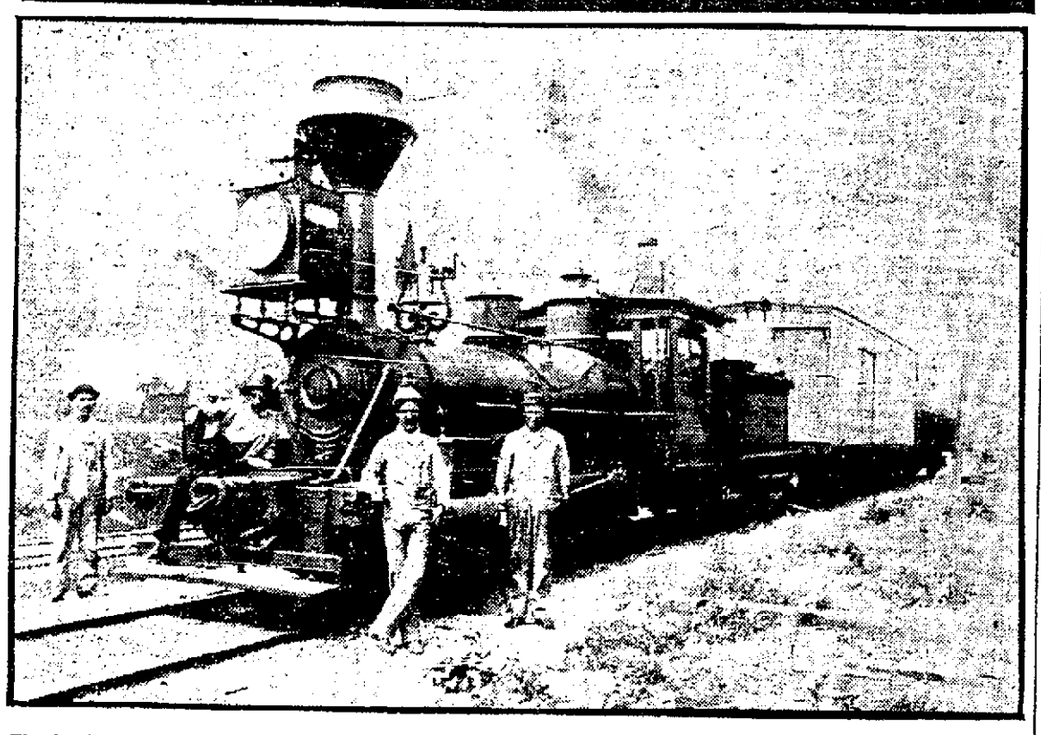

The Sentinel today presents to its readers two pictures of locomotives so greatly different in construction, size and capacity that the observer can hardly realize that each was the acme of locomotive construction at the time it was built. No. 112 was a Boone engine, built in the Fort Wayne shops of the Pennsylvania in 1872, and for a number of years was in the passenger service, later being equipped for yard work, and it was while thus employed that the picture was taken. This engine weighed when in working order 88,275 pounds, had cylinders 15x24 inches and driver wheels 66 inches in diameter. No. 8661, which is now in the passenger service of the Pennsylvania lines west of Pittsburg, is a recent production of the Baldwin Locomotive works. It is of the Pacific type of engine, capable of great starting tractive force and of maintaining high speed for long periods of time. The engine alone weighs 289,500 pounds—201,225 pounds more than the Boone engine. The combined weight of this monster and its tender is 475,000 pounds. It has 80-inch drivers and cylinders 26x26 inches, and carries nearly twice as much steam pressure when at work than did the Boone engine. Of course, its hauling capacity is correspondingly greater than was that of No. 112. During the time that this old engine and others like it were pulling passenger and freight trains over the road, A. D. Craig was the general yardmaster of the Pittsburg, Fort Wayne and Chicago road. In May, 1879, at Mr. Craig's request, D. B. Strope, then the round house foreman at Fort Wayne, furnished him with a list of all the engines on the western division of the road, which at that time included also what is now the Chicago Terminal, and the names of the engineers to which they were assigned. Thirty-five years ago a locomotive had a regular engineer and if he was sick and unable to work, or if the engine was undergoing repairs both were idle. The list of engines and engineers is as follows: No. 101, George Goodnough; 102, Joseph Carman; 103, "Daddy" Lawrence; 104, J. E. Long; 105, Kirby Jackson; 106, James Cannon; 107, William Timmis, local; 108, in service on G. R. & I.; 109, Henry Griffin; 110, A. J. Keons; 111, J. Fenlove; 112, M. Shea; 113, Charles Newell; 114, William Glenn, Lima accommodation; 115, John Cull; 116, Peter Riley; 117, A. A. Greenich;

A. D. CRAIG.

118, J. Brown; 119, Jacob Wilson; 120, David Baldy; 121, Oliver Hebert, passenger; 122 and 123, hauling Chicago dummies; 124, F. P. Higgings, passenger; 125, M. Brennan; 126, Daniel Eldred; 127, D. Strope, Lima local; 128, Ira Jackson, west local; 129 Henry Jones; 130, A. Williams; 131 in service at Chicago; 132, Eli Garwood, Upper Sandusky work train; 133, George Telley; 134, Rodney Ellenwood; 135, J. Q. McClellan; 136, Amos McKinnie; 137, Alex. Johnson; 138, Martin Burke; 139, M. Donar; 140, H. E. Rogers; 145, William Turner; 151, Peter Carter, Valparaiso local; 152, H. A. Durnell; 154, M. Pullen; 155, James Graham; 161, David King; 163, Byron Holmes; 164, John Boden; 180, Dennis McCarthy; 181, R. Monroe; 192, Jacob Worman; 193, James Southern; 194, J. D. Leasure; 195, John Christie; 196, R. E. Doty; 197, J. Cowen; 198, Philip Titus; 199, A. Kelker, passenger; 200, J. Shuster; 201, Ira Ball; 202, Frank Haynes; 203, Theodore H. Gould; 204, Isaac Miller; 205, Thomas Realis; 206, William Hilker; 207, B. F. Campbell; 208, B. C. Skinner; 209, Daniel Shine; 210, Amos Shine; 211, Theodore Titus; 212, M. Sullivan; 213, C. J. Pierson; 214, Frank Whitney; 215, P. H. Keegan; 216, Isaac Howey; 217, William Jackson; 218, Thomas Telley; 219, J. A. Keplinger; 220, Charles Miles; 222, Israel Adams (the last nine named passenger; 223 A. (Spiker) Robbins, and 224, in shops, not assigned. In addition to these are nineteen engines in the switching service in Fort Wayne and elsewhere, whose engineers are not named, making the total number of serviceable engines between Crestline and Chicago 102, all of the Roman type. The slip also gave the numbers of 22 McQueen engines, built at Schenectady, N. Y., and below them the notation that "a few are still in service, but no regular engineers are assigned to them." Another notation gave the information that "David Johns had 162 on the Plymouth local; William Burnison 178 on the Lima-Crestline local; W. H. Gates the 10 on the Dunkirk stone quarry; J. Simons the 171 on the Warsaw work train, and John Kellogg the 173 on the Fort Wayne work train. No. 199 was the "crack" speeder of the day and with Engineer Tony Kelker at the throttle, made a run which stood as the worlds' record for several years. To the old Pennsylvania employe the list of engines and their assignments will be particularly interesting, for the names are familiar, though nearly two-thirds of the men who bore them have been called to their eternal home.

IRISH CADETS TO ACT AS ESCORTS

St. Patrick's Day Program Has Many Interesting Features.

THE STREET PARADE

Two companies of "Irish Cadets" now under process of organization, are to act as escorts to the members and staff of the Ancient Order of Hibernians during the gigantic street parade and other festivities marking the Fort Wayne celebration of St. Patrick's Day next Tuesday. The two companies have a membership of 140 young Irishmen of the city, seventy from St. Patrick's congregation and a like number representing the Cathedral.

All arrangements for the celebration have been completed and Edward E. Cleary has been appointed grand marshal, with Frank McCourtney as first assistant. Other aides on Mr. Cleary's staff are to be selected later.

The day's festivities will begin at 7:30 o'clock Tuesday morning when all the Irishmen of Allen county who can possible be present, meet at Library hall and form in line for the street parade that moves at 8 o'clock. The parade will be headed by the county board of the Ancient Order of Hibernians and next in line will come the two companies of "Irish Cadets." The Citizens' band will follow ahead of the color bearers and then will come members of Division No 1, Ancient Order of Hibernians. The sons of old Erin will then follow in line.

The procession will move north on Calhoun street to Wayne, east on Wayne to Barr, north on Barr to Berry, west on Berry to Fairfield avenue, south on Fairfield to DeWald street and east to St. Patrick's Catholic church, where Rev. Joseph Delaney, chaplain of the Hibernians, will celebrate high mass. The sermon is to be delivered by Rev. Father O'Donnell, assistant editor of the Ave Marie, at Notre Dame. At the close of the mass the procession will move back to Library hall and will march around the Cathedral square where it will be reviewed by Bishop Herman J. Alerding of the diocese of Fort Wayne and members of the clergy.

During the afternoon a social session will be enjoyed at Library hall, and in the evening a program of musical and literary numbers will be given with short addresses by Bishop Alerding and local and visiting clergymen. The program will have ten numbers and will be followed by a buffet luncheon.

THE BANK CLEARINGS.

Bank clearings in Fort Wayne this week amounted to a total of $1,195,988.21, against $1,515,212.30 for the previous week and $987,158.64 for the corresponding week a year ago. Balances amounted to $170,482.37 and daily clearances were as follows:

Monday	$246,251.47
Tuesday	225,471.79
Wednesday	201,132.69
Thursday	227,779.91
Friday	142,299.19
Saturday	153,053.25

FOR SALE—Corner lot, Forest Park, 56x150; one square from car. Will sacrifice for $750.00 cash. Box 40, care Sentinel. 14-2t

FIFTY LADIES PRESENT.

Lutheran Hospital Aid Society Prepares for Anniversary.

The Aid society of the Fort Wayne Lutheran hospital met Friday afternoon at the hospital with fifty ladies present. This society, which has been of great assistance to the hospital association, will celebrate its tenth anniversary in the fall of this year. Extensive preparations are under way to make this event a noteworthy affair.

If you want rugs, don't forget the Pape Furniture Co. 9-10-12-14

JOINS WILDWOOD COMPANY.

Civil Engineer to Begin Duties About First of Month.

F. H. Weber, civil engineer, has accepted a position with the Wildwood Builders company and will take up his duties about the first of next month. For the past two years he had been employed as an engineer and inspector by A. Kimberley, hydraulic and sanitary engineer at Columbus, O. In his new position he will plan for the development of Wildwood park.

If you want rugs, don't forget the Pape Furniture Co. 9-10-12-14

The regular meeting of the Refrigeration society was held Friday night in the assembly room of the court house and a number of new members was enrolled. The organization entered into discussion of the different types of refrigeration machinery.

Smoke the new cigar, The Pride, 5 cents. Mfg. by Wm. Krimmel.

Honest Materials

correct fashioning, and perfect fitting quality have long distinguished App Shoes from the ordinary and established them in high favor with the wearer.

M. APP

916 Calhoun Street

GARRETT NEWS.

Garrett, Ind., March 14.—Mrs. Cramer of this city, is spending a few days with friends and relatives in Cleveland.

Rev. Balis will hold services at the Baptist church Sunday evening.

The ladies of the Round Table met at the home of Mrs. W. W. Sharpless yesterday afternoon.

Miss Jessie Macklin of Avilla, is visiting friends and relatives in this city for a few days.

Miss Selma Griske of this city is reported on the sick list.

Mrs. C. Van Curren of this city, is spending a few days with friends in Fort Wayne.

Mr. Antonides of this city, is spending the week end with his parents in Lagrange.

Mrs. Charles Smith was among those visiting in Fort Wayne today.

Van Frank returned yesterday after a week's visit with his parents in Elkhart, Ind.

Ed Eberly returned to his home in Newark, Ohio, after a brief visit with friends and relatives in this city.

Mrs. E. M. Alley and children returned to Fostoria after a few days' visit with friends and relatives in this city.

Contractor Nelson Alman of this city, who is erecting the new city hall, said that they would begin the second coat of plastering on the second floor of the new building today. The Fort Wayne Heating Co. have also received the radiators for the new building and will install them at once.

Lowell Bowers of this city went to Chicago Junction today to spend a few days with friends and relatives in that city.

Mrs. Joseph Kelham of Huntertown, spent the day in Garrett.

Mrs. H. L. Houser of Huntertown, was visiting friends in Garrett today.

William Corke of Fort Wayne was a Garrett visitor yesterday.

Mrs. Willsburg of Defiance, O., is visiting friends and relatives today in this city.

The West End club of the Christian church met at the home of Mrs. F. Nelson this afternoon. Luncheon was served to all those who attended the meeting.

Mrs. M. McDermot was taken to the hospital today where she will be treated for ailments of which she has been suffering from for some time.

Mr. Scott superintendent of the city water and light plant, and Councilman Leslie Stoner made a business trip to Fort Wayne today.

The Meyer Sisters have opened a millinery store in the Garrett telephone building.

FORCE FURTHER REDUCED.

Baltimore & Ohio is Again Retrenching at Garrett and Elsewhere.

Garrett, Ind., March 14.—The Baltimore & Ohio shops laid off a number of men in this city again today. The conditions of the Baltimore & Ohio shops are the worst they have been for some time, as business with the railroad is practically at a standstill. Telegraph offices all along the line have cut down their forces and some of the offices have been temporarily shut down. From general reports around the city today is was learned that there is more work than can be actually handled when business opens up again. It is thought that the five per cent. increase has something to do with the local conditions while others seem to think it is the scarcity of funds, nevertheless, it is a known fact that the Baltimore & Ohio has turned away a great deal of business this last season. The Garrett business men in their Business Men's association meeting have sent a letter to Congressman Cline favoring the passage of the five per cent. increase in freight rates, using as their argument, that if the increase benefits the B. & O. railroad and Garrett being as it is, dependant on the B. & O., it will help the conditions at Garrett.

I am getting acquainted all over town—Al Hazzard's Broadleaf Gold Seal Cigar. 10-12-14-16

WAS A RECORD YEAR.

Lincoln Life Company Led State for New Business in 1913.

Statistics published in a current issue of an insurance magazine state that the Lincoln National Life Insurance company of this city led the state of Indiana in 1913 in the amount of new business and in the gain of insurance in force. Arthur F. Hall, secretary and manager of the company, returned home this morning from Detroit.

Call for The Pride cigar, 5 cents. Mfg. by Wm. Krimmel.

COLE'S HOT BLAST STOVES

Will Save ⅓ Your Coal Bill.

INDIANA FURNITURE CO.,

121-123 E. Main St.

MONEY LOANED

On Furniture, Pianos, Horses, Vehicles etc.

We have a LICENSE, and have given a BOND to loan money according to the STATE LAWS.

See us if you have a loan, or if you are going to take out a loan, we will save you money.

Peoples Loan Co.

018 Calhoun Street, Room 5, 2nd Floor — Seidel Blk. Phone 1773.

DIAMONDS

You can buy a Diamond on weekly or monthly payments on a small payment down. Wartell, Jeweler, 928 Calhoun St. 3-11-tf

SENTINEL WANT ADS ALWAYS GET RESULTS

COAL AND WOOD.

—Best Grades of Coal—

COKE, CHARCOAL, WOOD AND KINDLING AT

Fort Wayne Coal Co.

Phones 1082 and 1905.

WEIGHTS GUARANTEED.

For best quality Anthracite and Domestic Coal at Lowest Prices. Call

OLDS COAL CO.

Home Phone 6034. Bell, 267.

City Coal and Supply Co.

H. C. HEINE, Manager.

Anthracite Coal, all sizes

Yards, Nickel Plate and Lafayette.

Phone 3088.

Wm. Kaough Coal Co.

COAL, COKE, WOOD, ETC.

Yards at Lake Shore Tracks, West of Wells St.

—Phone 502—

HARD AND SOFT COAL

Orders Filled Promptly. All Grades

Both Phones 135

GEO. H. KRUDOP

Satisfactory Grades of Hard and Soft Coal

Prompt Delivery

Phones 550 and 1416.

Yards 1320 Hayden

NIEZER & CO.

PARKER'S HAIR BALSAM

A toilet preparation of merit. Helps to eradicate dandruff. For Restoring Color and Beauty to Gray or Faded Hair. 50c. and $1.00 at Druggists.

DON'T SCOLD AN IRRITABLE CHILD

If little tongue is coated, surely give "California Syrup of Figs."

Mother! Your child isn't naturally cross and peevish. See if tongue is coated: this is a sure sign its little stomach, liver and bowels need a cleansing at once.

When listless, pale, feverish, full of cold, breath bad, throat sore, doesn't eat, sleep or act naturally, has stomach-ache, diarrhoea, remember, a gentle liver and bowel cleansing should always be the first treatment given.

Nothing equals "California Syrup of Figs" for children's ills; give a teaspoonful, and in a few hours all the foul waste, sour bile and fermenting food which is clogged in the bowels passes out of the system, and you have a well and playful child again. All children love this harmless, delicious "fruit laxative," and it never fails to effect a good "inside" cleansing. Directions for babies, children of all ages and grown-ups are plainly on the bottle.

Keep it handy in your home. A little given today saves a sick child tomorrow, but get the genuine. Ask your druggist for a 50-cent bottle of "California Syrup of Figs," then look and see that it is made by the "California Fig Syrup Company." Counterfeits are being sold here. Don't be fooled!—Adv.

Closing Out

SALE OF

Wall Paper

25c to 50c on the dollar

NOW IS THE TIME TO BUY YOUR WALL PAPER

GET BUSY

Everything Must Go

HALLER WALL PAPER STORE

1912 Calhoun St.

UNDERTAKERS.

KLAEHN & MELCHING

UNDERTAKERS & EMBALMERS

221-223 E. Washington Boulevard.

Office—Home Phone 228.

Best of Service at Reasonable Prices.

PRIVATE AMBULANCE.

GETZ & CAHILL

UNDERTAKERS

1031 Calhoun St.

Open Day and Night.

Both Phones 69.

SCHONE & ANKENBRUCK

UNDERTAKERS

PHONE

HOME 577 BELL 579

COR. BERRY & BARR STREETS

J. C. Peltier & Son

UNDERTAKERS.

Both Phones No. 23.

117 WEST WAYNE ST.

CHALFANT, MANLOVE & EGLEY,

Funeral Directors.

130 W. Washington St.

Phone 362.

Mungovan & Ryan

Funeral Directors,

1908 Calhoun Street

Telephone 6649

F. H. Scheumann & Son.

UNDERTAKERS & EMBALMERS.

We guarantee the best and most prompt service at right prices. Practical lady assistant at your services at any hour.

Office Phone Nh. 900; residence, 618 and 3348 green.

339 E. LEWIS ST.

Lamplight Stories for Winter Saturday Nights

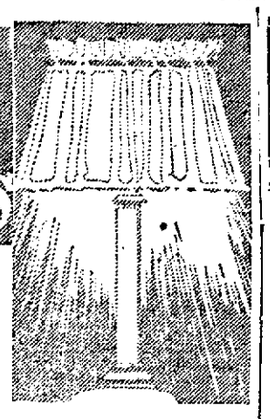

THE HARVEST MOON

By JUSTIS MILES FORMAN.

BY JUSTUS MILES FORMAN.

(Copyrighted, 1914, by the Newspaper Enterprise Association.)

The famous—I had well-nigh said infamous pearl known as the Harvest Moon swept like a scourge through the southern world a decade past, and yet I find that even the name is curiously unknown here in the north.

Then quite suddenly the pearl disappeared for nearly five years. It is with its resurrection that we have here to deal.

Miss Violet Lindon came out of the postoffice. She nodded to several acquaintances, for everybody is in George street in the morning, and presently became aware that there was a little knot of people before the window of Sydney's, leading jeweler and goldsmith. The usual window display of rings and brooches and of pins set with Australian stones had been covered with a sort of pall of black velvet. And upon this little elevated platform lay a single unset gem, a huge pearl, pear-shaped, fiery pink in color—the "ruby in a mist."

She made queries. The pearl was the property of a traveler who had graciously allowed its exhibition for a day or two. It was not for sale, and the owner did not wish his name known. She had meant to do several things that morning, but they had fled from her mind. She said: "Home!" got into the car and fell back against the soft cushions with a little sigh.

Arrived at her brief journey's end, she went through the house, found nobody about save a parlor maid, and so passed on into the garden. Miss Lindon went to a certain bench which stood in the shade, and sat down there.

She closed her eyes, and it was as if the three years past were suddenly removed from the procession of time. She heard young Castle's voice as he sat beside her on the bench; she heard it drop to a pleading whisper as he leaned near to her.

Three years! And where was young Castle now? God knew—if anybody.

It was not very often that Miss Lindon allowed her memories, feelings, emotions unrestrained license. But the sight of the Harvest Moon lying in state upon its pall of black had shaken her more than she would have believed to be possible. It brought him back, the boy who had loved her, with an illusion of reality that almost frightened her. She heard the boy's voice—it pleaded with her once more:

"Give me a chance. Let me sack a city or two for you, build an empire, win a crown for you. Ain't there something you'd like done?"

It seemed to Miss Lindon that, in some strange fashion, she was looking on, apart, like a stranger, an unseen third in that place. She heard the girl say a little wearily, as if she were beginning to be a trifle bored:

"Oh, yes, heaps of things! Bring me the Harvest Moon, if you're looking for something to do."

Young Castle answered:

"I will, or die trying. And when I come back with it, Violet?"

"I shall be waiting," said she. "I'll wait for you, Jerry." Once more he spoke, unsteadily. He said:

"Do you love me, Violet?" And she, still in her odd, tender mood, said:

"Yes. Oh, yes, indeed, Jerry. Yes. And I'll wait for you. Never fear! I'll wait."

She said: "It's a test of you, isn't it?"

"If I fail I shan't come back. I shan't be alive, you see." Then he kissed her hands and went away. And that was all of it.

* * *

The three years slipped neatly and cleanly back into their place in the procession of time. Miss Lindon covered her eyes with her hands. Afterward she gave a little unsteady laugh, and it turned at the end to a laugh of mockery.

Had she ever loved him? She shook her head slowly.

Poor Castle, with his dreams and his romantic oaths and his fond eyes! Where was he now? Alive or dead?

The girl sat up with a little sudden cry. Could it be that young Castle was the mysterious traveler who had brought the Harvest Moon to Sydney? She dropped back again, smiling. Not he. Success was not in such as Castle. He was marked for failure.

She heard her mother's shrill voice at a window and rose to go in.

At the door a sealed not, sent by hand, was given her. It was signed "Ridforth." The girl gave an exclamation of great surprise.

She had met that middle-aged peer a few weeks before on a cruise among the islands. The Marquis of Ridforth, making a leisure tour of the globe, chanced to include this little cruise in his itinerary, and so fell in with Miss Violet Lindon and her mother, also with a fat gentleman called Soames, a sheep owner. He left the ship, however, at Suva in the Fijis instead of returning to Sydney, and Miss Lindon had heard no more of him.

She thought of him now, as she sat over his note. A little flush came to her cheeks as she remembered the convenient opportunities she had offered Lord Ridforth for increasing the warmth of their acquaintance if he had chosen so to do. Perhaps Lord Ridforth was slow to see opportunities. In any case she had failed there—failed outright. Hence—victory for the long patient Soames.

Miss Lindon took up the note, which she had let fall in her lap, and read it through. A slow smile came upon her lips and remained there. It had an oddly triumphant look, and so had a new light that was in her eyes.

Miss Lindon wrote a little note and dispatched it by her chauffeur. Afterward she went upstairs to her own room and began to look over her evening dresses. Once she said aloud:

"Lady Ridforth! . . . The Marchioness of Ridforth!" Her eyes fell upon a photograph of her fiance, which stood on the dressing table—a fat, genial gentleman with diamond shirt buttons. Miss Lindon snapped her fingers at him and laughed.

* * *

The waiters cleared away the dinner things and departed to return no more until summoned. The orchestra began to play Gounod's little "Berceuse." Lord Ridforth drew a long breath as one who says, "Now for it!" and raised his eyes.

He said:

"I have a little story to tell you. It concerns a man I found in Fiji—at Suva, where I left the ship.

"You may remember," said Lord Ridforth, "that we arrived in Suva early one morning and were to have the day there. The passengers all engaged vehicles to take them on the usual drive across the hills and along the shore. But the late afternoon I spent in wandering about the little village. I had once or twice noticed a very ragged and unkempt white man who seemed to be loafing about with no object. Well, presently the ship's purser came past, and this ragged object accosted the purser and was repulsed. I asked him who this rather piteous tramp might be. The purser told me that he was a half-mad Australian reduced to extremities, doubtless through drink; that he was without means and that he was trying to beg a passage back to Brisbane or Sydney.

"Presently the ragged tramp came up to me and began to beg in most piteous terms that I would help him. I questioned the man. He was not altogether sane, I think, for he had suffered the most hideous and unbelievable things; but I learned that he had come to the islands from Australia—ah, a few years ago, though he was English-born. I learned the reason for his coming, and his name. I found that I knew his people in England and in Ireland—had known them, I should say—and it fell to me to tell this poor, starved and half-crazed beach-comber that through a succession of deaths he was now the head of his house and an Irish peer.

"I need not tell you that I at once promised to engage a passage for him on our ship. The poor fellow's gratitude, Miss Lindon, would, I think, have touched your heart."

"Yes," she said, vaguely. "Yes, of course; very terrible!" Lord Ridforth regarded her a moment in silence. Then he said:

A very odd thing occurred. I was leading my protege up the beach toward one of the trader's stores. There were trees and shrubbery at the end of the alley, and among them stood two of the ship's passengers, a man and a woman. The two must have imagined themselves screened securely from observation, for they were—ah, permitting themselves, if I may say so, some slight expression of mutual regard. My friend grasped me by the arm, and when I turned to him he was trembling very violently like a man in severe ague. He pointed to the—ah, lady, among the shrubbery, and he asked me, in a sort of whisper, who she was. I told him, and he gave a dreadful cry of anguish and despair. To be brief, the poor wretch collapsed then and there. It was as if the life had been broken in him. There was no longer any question of fitting him out and taking him on board ship; it was a matter of bed and medical attendance and nursing."

The girl stared at Lord Ridforth with frowning, puzzled eyes. She still failed to understand, but she began to be afraid.

"I nursed this wreck of a man for ten days; ten very terrible days. I heard horrors which will haunt me so long as I live as they haunted my poor friend before he died."

Miss Lindon hid her face with a little exclamation of horror, but Lord Ridforth faced her sternly.

"Perhaps you would like to know," said he, "why this poor lad left civilization and suffered and died so terribly. It was, so please you, to find a pearl for a lady who had told him she loved him."

The girl's hands slipped down from her face as if the strength had gone suddenly out of them, and for a long, silent instant she stared across at Lord Ridforth. Then she gave a loud, sharp cry that was well-nigh a scream.

"Jerry Castle! It was Jerry Castle!

"I know," she said, in swift whisper. "The Harvest Moon! I saw it this morning in that window. I saw it. Jerry found it he really found it—somehow—and you brought it to me."

He put one hand into his waistcoat pocket and, between thumb and forefinger, withdrew a small object. It was the Harvest Moon.

A deep flush swept Miss Lindon's face, and her hands twitched and moved toward the pearl, but withdrew themselves, and lay, as it were, half encircling it.

Abruptly she folded her arms together, and laid her face upon them, and began to weep with terrible and rending sobs. Lord Ridforth watched her without a tremor.

But after a long time the girl sat up once more, and her face was still, but grief had ravished it incredibly.

"And so," said she, "I have killed him. I have brought him to his death." She said:

"No, I didn't even love him. If I had . . ."

"You told him you loved him," said Lord Ridforth. "You kissed him, I understand, and promised to wait."

"Did I?" she asked, dully. "Did I do that? I dare say. It's rather like me." She gave an exceedingly bitter smile.

"You see," she explained patiently, "I wanted to marry well—to have position and influence and beautiful things—jewelry—all that. It has been a passion with me. On that cruise, a few weeks ago, when I met you, I deliberately did everything in my power to attract you to me. I saw myself making a great marriage. I'd have given my body and soul for it. You knew, I suppose? You saw me at it?"

"I did," said Lord Ridforth.

"Well, I failed at that, and so I took the Soames man instead. I let him propose the very evening before we landed at Suva. And—Jerry saw us—saw me let Soames kiss—Oh!"

She covered her eyes, writhing.

"So now you know what I am—have been."

"Have been?" the man demanded.

"Yes," said she. "Have been. It may seem a little odd, but, you see, I love him now. Now that he is dead I know that I love him; I wish I could crawl on hands and knees to where he lies and tell him so. I wish I were dead and lying with him in his grave.

"Perhaps, you know," she said—"perhaps deep down in me, under the other things, I've been loving him all the while. I wonder."

"Love," observed Lord Ridforth, "or something rather like it, has often before been purchased by some such trifle as lies before you."

"Oh," she said, "you mean the pearl? You mean the Harvest Moon? Yes, of course. What shall we do with it, I wonder?"

"Do with it?" cried he. "Wear it, of course. Wear it at your wedding—and ever after. It'll make you famous." The tone was harsh and peering, brutally bitter, but again she showed no resentment.

"Oh, there won't be any wedding," she said, speaking still in her colorless, child-like tone—but the eyes told! The eyes told it all! "Did you think I'd go on and marry Mr. Soames now? Oh, no, indeed! You see, I love Jerry Castle, and Jerry's dead, and I killed him." Then, after a little space of vacant staring, she bent over the Harvest Moon.

"What shall I do with it, Lord Ridforth?"

"The pearl is yours," said he, but he began to watch her with a new expression in his eyes.

"I don't want it," she said, shuddering. "There was a time when I would have sold my soul for it and laughed over the bargain. Now—oh, I don't want it.

"I think," she said, "I know what to do."

She set a sherry glass before her and filled it from the little bottle she found.

Miss Lindon dropped the Harvest Moon into the glass, and as it disappeared the man across the table made a sound like an audible groan. Little bubbles, streams of them, began to mount to the top of the glass, as if the liquid in it were champagne, but it was not—it was vinegar. He looked across the table at the girl, who sat there still, and his hard face softened. He was a grim man and ruthless, quite merciless upon occasion but there was something in this deed that touched a responsive chord in him. A little woman could not have done it.

"And now," she said, "will you—do you think, Lord Ridforth, that you could tell me more about—him, any little thing—the littlest?"

The man regarded her very keenly and bent his head. Then he told her all that he knew, or could remember, or thought it best at that time to tell of young Gerald Castle and of Castle's awful sufferings. He must have talked quite steadily for an hour or more. "And now we must—I must go; but first . . ." She drew toward her the little sherry glass and looked down upon it. At the bottom the liquid was clouded and gray, but at the top of it had begun to clear. She rose to her feet and Lord Ridforth rose with her.

"I drink," said Miss Lindon, "to the memory of a brave and faithful gentleman who suffered through me—and I drink in the treasure he won for me. I think he would have liked it to be so."

She drank what was in the little glass and afterward was still, shuddering slightly, for the acid must have burned her throat with cruel strength.

"I will go now," said Miss Lindon, but Lord Ridforth stepped quickly past her and stood before the door. His face showed strange excitement. He said:

"A moment, please!" And she halted, looking at him with dull surprise.

"I came here," said the man, "full of bitterness and scorn and hatred. I came here to face a woman whom I believed to be utterly selfish and heartless—hard as iron. I longed to make her suffer as she had made poor Castle suffer, but I had no hope of it. I—I want to say that I'm sorry. I want to say that I've learned something. I've seen suffering here tonight as keen and as terrible as any human suffering can be. I've seen absolute despair and I've seen great unselfishness. Thank God, I can reward it as it ought to be rewarded. Miss Lindon, part of the story I told you was a lie, a deliberate lie, agreed upon between Gerald Castle (only he has another name now) and myself. No! Wait, please! Let me explain. I did find him as badly off as I told you. He had suffered all I said, and more, but at the end of my ten days' nursing he did not die; he recovered sufficiently to be put on board ship for England."

Lord Ridforth halted there, frowning anxiously, for the girl stood still in her place and stared at him with great and tragic eyes. It was as if he had been speaking in some language she did not know. He moved a step nearer, saying:

"Don't you see? Don't you understand? Castle is not dead. He's not dead at all. He's coming back to you! For God's sake—"

But Miss Lindon gave a sudden little whimpering cry and fell down at his feet. She caught the man by the knees and clung there, hiding her face and shaking with sobs. At last he knew that she understood and he smiled, but with smarting eyes, as he bent over to raise her.

(THE END.)

SHE COVERED HER EYES, WRITHING.

Cheap and Easily Made, But Ends a Cough Quickly

How to Make the Very Best Cough Remedy at Home. Fully Guaranteed.

This pint of cough syrup is easily made at home and saves you about $2.00 as compared with ordinary cough remedies. It relieves obstinate coughs—even whooping cough—quickly, and is splendid, too, for bronchial asthma, spasmodic croup and hoarseness.

Mix one pint of granulated sugar with ½ pint of warm water, and stir for 2 minutes. Put 2½ ounces of Pinex (fifty cents' worth) in a pint bottle, and add the Sugar Syrup. Take a teaspoonful every one, two or three hours. Tastes good.

This takes right hold of a cough and gives almost instant relief. It stimulates the appetite, and is slightly laxative—both excellent features.

Pinex, as perhaps you know, is a most valuable concentrated compound of Norway white pine extract, rich in guaiacol and the other natural healing pine elements.

No other preparation will do the work of Pinex in this mixture, although strained honey can be used instead of the sugar syrup, if desired.

Thousands of housewives in the United States and Canada now use this Pinex and Sugar Syrup remedy. This plan has often been imitated, but the old successful combination has never been equaled. Its low cost and quick results have made it immensely popular.

A guaranty of absolute satisfaction, or money promptly refunded, goes with this preparation. Your druggist has Pinex, or will get it for you. If not, send to The Pinex Co., Ft. Wayne, Ind.

$100 Reward, $100

The readers of this paper will be pleased to learn that there is at least one dreaded disease that science has been able to cure in all its stages, and that is Catarrh. Hall's Catarrh Cure is the only positive cure now known to the medical fraternity. Catarrh being a constitutional disease, requires a constitutional treatment. Hall's Catarrh Cure is taken internally, acting directly upon the blood and mucous surfaces of the system, thereby destroying the foundation of the disease, and giving the patient strength by building up the constitution and assisting nature in doing its work. The proprietors have so much faith in its curative powers that they offer One Hundred Dollars for any case that it fails to cure. Send for list of testimonials.

Address F. J. CHENEY & CO., Toledo, O.

Sold by all Druggists, 75c.

Take Hall's Family Pills for constipation.

WE SELL

DIRECT ACTION GAS RANGES AND SWISS ALUMINUM WARE.

BITNER & GUNKLER,

Phone 1591. 118 E. Columbia St.

APPEN-D-FORM

A Safe, Sane, External Remedy for APPENDICITIS

OVARIAN TROUBLES, BLOOD POISON, QUINSY, Etc.

Prepared by APPEN-D-FORM CO., Elkhart, Indiana. For sale by and free booklet at Dietet Drug Co., Jos. A. Sigl, Meyer Bros., C. H. Albersmeyer, druggists.

J. SIMON Crème Simon PARIS

The only preparation which removes absolutely Chapping, Roughness and Redness, and protects the hands and face against the winter winds.

SIMON'S Powder Soap | Maurice LEVY, sole U. S. Agent, 15-17, West 38th St., NEW-YORK

617 Clinton Street. 617 Clinton Street.

E. J. WILKINSON

BICYCLES, SUPPLIES and TIRES

Buy an Excelsior Bicycle at your price from $20.00 to $40.00.
Second-Hand Bicycles at all prices.
Small repair jobs and Baby Cabs re-tired while you wait.
We can save you from 10 to 50 per cent. in our line.

Phone 2450. 617 Clinton Street.

THREE DISEASES DEFYING DOCTORS SKILL

RHEUMATISM, HEART TROUBLE, WOMANLY ILLS.

These diseases have plagued humanity for centuries.

Mrs. E. W. Hall, of 2017 Fleetwood St., Fort Wayne, says: I was troubled with Rheumatism for three years. A year ago I was bedfast and could not do my own housework. After I tried everything I could think of and the doctor's skill had been exhausted without any help, one of the Miller's advertisements was left at our door. I read all the testimonials of Fort Wayne people that were cured with Miller's True Herb Remedy and I told my husband I was going to try that yet, and he consented that I should. I sent for a bottle and when I had that taken I was able to do my own housework again. I took the second bottle and was completely cured. Miller's Herb Remedy not only cures Rheumatism but it cured me of Palpitation of the Heart and Female ills in the short time while I took two bottles. I do not know of another remedy that will cure so many ailments in such a short time. Our son is using the remedy for Kidney trouble and he is receiving great benefit from it, so that makes three diseases cured with one remedy. Miller's Herb Remedy has been a blessing in our family.

For sale at all drug stores, 75c and $1.50. Made in Fort Wayne.

Spring Again

and the average householder bethinks himself of beautifying the exterior of his house and grounds, of gardening.

In good time make out your list of Pruning Shears, Saws, Spades, Rakes and other Gardening Tools, and let us pick out for you the finest in our stock. We won't overcharge you for them, and we know you will get entire satisfaction.

C. C. SCHLATTER & CO.

COR. COLUMBIA AND CLINTON STS.

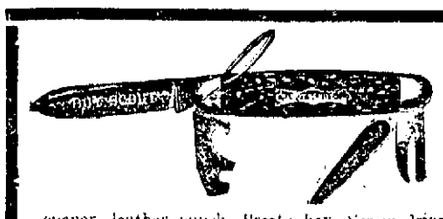

Boy Scout Pocket Knives

This Knife is the official "Boy Scout," but is also a handy Auto or Fishing Knife. Has can-opener, leather punch, Presto key, Screw driver, bottle-opener and knife blade.

$1.00 Each. H. Pfeiffer & Son Co. By Mail, $1.05 Each

CLEANLINESS AND GODLINESS

are an attraction of the Easter season symbolized in the chastity and purity of the lilies, therefore do not neglect your physical health to the detriment of your spiritual welfare. As Easter marks the commencement of Spring, it makes an excellent time to consider the laws of hygiene in connection with the best kind of a bath room and bathing facilities for your home.

COPYRIGHT

CALL—

SCHWEGMAN-WITTE CO.

127 E. Jefferson St. Phone 207.

You want this fixture if your cellar is drained into any of the city sewers.

It will prevent water from backing into your cellar and is the only trap made that will properly trap a cellar or basement.

BEWARE OF CHEAP IMITATIONS! See that you get the genuine MARTIN Cellar Trap. It has a RUBBER BALL in it.

For Sale by All First Class Plumbers. Manufactured by

EMMETT MARTIN.

ASK. 710 BUCHANAN ST.

PAYS 4% ON DEPOSITS OF $100 AND UPWARDS

TRI-STATE LOAN AND TRUST CO.

ABSTRACTS OF TITLE

Made By

The Allen County Abstract Co.,

Are Reliable.

We Guarantee All Our Work

725 Court Street.

KHIERS

TRADE MARK

Ft. Wayne Trunk and Leather Co.,

924 CALHOUN ST.

Phone 2960.

Trunks and Leather Goods Made to Order and Repaired.

KNOWLAND IN WITH A KNOCK

(Continued from Page 1)

fecting this nation, commercially, strategically and politically.

Quotes Cleveland.

"Thousands of patriotic American citizens insist that we cannot maintain our national honor in the present controversy if we abjectly surrender every American right at Panama. The history of this country would have been less glorious had we failed to urge our contentions even when fully convinced of our rights. When the Venezuela question stirred the nation it was a mistake according to the new peace-at-any-price policy for President Grover Cleveland to have declared in a message that commanded the respect of the world:

" 'Today the United States is practically sovereign upon this continent and its fiat is law upon the subject to which it confines its interposition.' "

The report warned the inter-state commerce committee and members of the house that, by the provisions of the Sims bill, it would forever foreclose the right of the United States to pass through the canal without payment of tolls, either battleships, revenue cutters, colliers, transports or other government owned craft. The fact that the supreme court rendered a decision which sustained the contention that the provisions of the Hay-Pauncefote treaty are not applicable to vessels in the coast wise trade was cited as an additional argument against the repeal of the tolls provision.

Mr. Lafferty Also.

Representative Lafferty, of Oregon, in his report said there was no doubt but that any arbitration court would support the American contention in the tolls controversy. "It is clear from the most cursory consideration of the matter," he said, "that the president has made a mountain out of a mole hill in appearing in person before congress and directing the attention of the world to his declaration that unless congress surrenders what appears to be our plain rights he will not know how to get along in the future."

CHAMBERLAIN IS CAUSTIC.

Seal Page's Lips or Recall Him, Urges Oregon Senator.

Washington, March 14.—"Some means ought to be found by the powers that be to seal the lips of the ambassador to Great Britain, or else, in justice to the American government, he ought to be recalled, and that as promptly as possible," declared Senator Chamberlain, of Oregon, in a formal statement today, after reading cabled accounts of Ambassador Page's address before the Associated Chambers of Commerce in London, Wednesday night.

Senator Chamberlain introduced the resolution passed by the senate, as a result of which Secretary Bryan cabled Mr. Page for a full report of his speech, in which he was reported as having said that the American people were pleased that Great Britain should profit most by the Panama canal, and that the Monroe doctrine meant purely that the United States "would prefer that no European governments would gain more land in the new world."

"This is the second time in less than a year that Ambassador Page has been guilty of the impropriety of placing the American people in a false light before the British public," said Senator Chamberlain.

"Further reports of the Ambassador's London speech do not differ at all from the first report as to the matters concerning which I complained. It reflects the American view only in one particular, and that is that we rejoice in the prosperity of any country on the globe. But it does not reflect the idea of American people insofar as he undertakes to announce a new Monroe doctrine, and insofar as he undertakes to discuss the construction of the Panama canal for teh greater benefit of Great Britain than that which, it was hoped, under an American policy, would have been derived by the United States in its construction, control and operation.

"I think it might be said with absolute truth that if the congress of the United States had any idea that the United Staes would no have he right to control the canal in such way as they saw fit and to grant, if they pleased, free passage to American coastwise vessels, not a dollar ever would have been appropriated either for the purchase of the canal zone or the construction of the canal or its fortification."

WITH HAMMERS AND HATCHETS

(Continued from Page 1.)

The women arrived in the square in an automobile and took by surprise the policeman who keeps continual guard over the home of the state ministers. All of those who took part in the attacks were arrested, however, as they were leaving. Mr. McKenna left town for the week end yesterday.

The six women gave false names. They were later arraigned at Westminster police court and each sentenced to two months' imprisonment with hard labor. The policemen who had been on guard at Mr. McKenna's residence testified that the women "crept stealthily in Indian file along the side of the wall and then made a rush for the windows."

One of the prisoners who gave the nameBoadicea, said in court:

"I wouldn't have given much for him Mr. McKenna, if we had got inside."

Another of the women said: "It is a lucky thing for you we do not shoot."

All the women pleaded guilty and said they had been driven to break Mr. McKenna's windows "by the great brutality shown to our beloved leader."

The magistrate in passing sentence said he had never heard a sadder or more deplorable story than that which had been told to the court. "Rot" exclaime one of the women.

Is Again Released.

Mrs. Emmeline Pankhurst, the militant suffragette leader, was again released from Holloway jail today. She had started a "hunger and thirst strike" immediately after her arrest on Sunday last at Glasgow and was in a very weak and exhausted condition. A demonstration had been arranged by the militant suffragettes outside of the prison but this failed owing to the secrecy with which Mrs. Pankhurst was removed from the building. She was taken in a taxicab to a nursing home.

Suffragists charge the police with brutal treatment of the militant leader at the time of her arrest in Scotland. Mrs. Pankhurst fell during the scrimmage and the militant newspaper says the police threw her bodily into a cab where they allowed her to lie on the floor while they sat on the seats insulting her. An investigation of the incident is demanded.

WILL MAKE 15,000 PERSONS JOBLESS

(Continued from Page 1.)

work in the New York and Jersey City offices of the concern. These employes received in salary and wages approximately $6,000,000 a year, of which $750,000 was paid to Jersey City employes alone. Many of these employes, especially in the larger offices have grown old in the service of the company and it was said today few of them were financially able to retire from work.

The prospective dissolution will effect express service covering 32,938 miles of railroad and between 5,000 and 6,000 stations, according to a statement made public today by Duncan I Roberts, president of the company since January, 1913. Mr. Roberts denied that the parcel post was responsible for the proposed liquidation, but said the new rates fixed by the inter-state commerce commission was the chief factor in influencing the directors. Mr. Roberts also blamed state rate commissions which he declared ordered rates in some instances lower than those fixed by the inter-state commerce commission. Continning, Mr. Robrts said:

"There is no quarrel over the parcel post; it fills a want the express companies never could, with the utter impracticability of rural deliveries by them. The fault lies with the change in our rates."

The stockholders, under the plan of liquidation, the terms of which remain to be decided, will probably get more than the present market value of the stock, as the company's liquid assets are valued in excess of $8,000,000. There are 1,566 stockholders of record, of which 740 are women and 14 estates. The largest individual block, 21,000 shares, is held by the estate of the late E. H. Harriman. The Platt holdings of 850 shares are much smaller than was generally believed. The principal real estate asset of the company is equity in the United States express building at number 2 Rector street. It was in his office there that Thomas Collier Platt, who for more than forty years was president of the company dominated the express business and the republican politics of the state. It was to his office there that governors and other high officials of the state, as well as all the leading "practical" politicians of the state, went to receive orders or to ask favors.

TAKE FLIGHT WITH $15,000

(Continued from Page 1.)

tacked, bound and gagged a watchman in the basement. A second and third employe of the furniture company were surprised and bound and gagged. The robbers then blew off the safe door with nitroglycerin.

Failure of the watchmen to make their hourly reports on the burglar alarm service wires led a telegraph company to send one of its special watchmen to the building.

The outside guard covered him with a revolver and escorted him within the building, where he was bound and gagged and left with the three Hartman watchmen.

THE WEATHER.

LOCAL OFFICE UNITED STATES WEATHER BUREAU.

Fort Wayne, Ind., March 14, 1914.

Local data for the twenty-four hours ending at noon today.

Temperature at the End of Each Hour.

2:00 P.M.	45	2:00 A.M.	38
3:00 P.M.	46	3:00 A.M.	38
4:00 P.M.	46	4:00 A.M.	38
5:00 P.M.	45	5:00 A.M.	38
6:00 P.M.	44	6:00 A.M.	38
7:00 P.M.	41	7:00 A.M.	39
8:00 P.M.	41	8:00 A.M.	41
9:00 P.M.	41	9:00 A.M.	43
10:00 P.M.	39	10:00 A.M.	47
11:00 P.M.	38	11:00 A.M.	50
12:00 Midnight	37	12 Noon	51
1:00 A.M.	38	1:00 P.M.	54
		2:00 P.M.	56

Highest temperature yesterday, 46 degrees.

Lowest this morning, 37 degrees.

Lowest since the first of the month, 11 on the 2nd.

Precipitation for the twenty-four hours ending at noon today, none.

Precipitation since the first of the month, .37 inches.

Maumee river stage at 7 a. m. today, 8.5 feet.

Relative Humidity

7 p. m. yesterday, 65 per cent.

7 a. m. today, 68 per cent.

Barometer, Reduced to Sea level:

7 p. m. yesterday, 30.20 inches.

7 a. m. today, 30.02 inches.

Highest wind velocity, 30 miles per hour from the southwest at 11:50 a. m.

Sun sets today 5:46 p. m. Rises tomorrow 5:52 a. m.

W. S. PALMER, Local Forecaster.

OFFICIAL FORECASTS.

For Fort Wayne and vicinity: Fair tonight and Sunday. Lowest temperature tonight, about 35 degrees.

For Indiana: Fair tonight and Sunday.

For Ohio: Fair tonight and Sunday; warmer in south portion tonight.

For Lower Michigan: Partly cloudy tonight and Sunday.

WEATHER CONDITIONS.

Fair weather is general this morning over all sections of the country. From the reports of more than 150 stations in this country and Canada precipitation occurred at only three, they being Chatham and Cochrane in Canada, and Seattle, Wash.

A low pressure area has spread southeastward from the British northwest, giving warmer weather over the central sections of the country. Over the Atlantic and gulf coast states cool weather continues and light frosts are reported from New Orleans and Jacksonville. At Northfield, Vt., the temperature was as low as zero this morning. Over the plains states, from the Dakotas to Oklahoma, temperatures were generally above 70 degrees yesterday.

Another low pressure area has appeared in the extreme northwest, indicating the continuance of moderate temperatures in this section for the next two or three days. The lowest temperature tonight will be slightly above freezing.

W. S. PALMER, Local Forecaster.

NOTICE OF COMMISSIONER'S SALE OF REAL ESTATE.

Notice is hereby given that the undersigned commissioner, appointed in an action for partition in the Allen Superior Court, wherein Esther J. Baltes is plaintiff and Charles E. Baltes, Alphonse J. Baltes, Herman G. Baltes, Marie T. Baltes, Louis M. Baltes and Josephine Baltes are defendants for the partition of certain real estate therein described, to sell the real estate dscribed in the complaint in said cause.

I will, as such commissioner, at ten o'clock A. M., on the 20th day of March, 1914, and from day to day thereafter until sold, offer for sale at private sale the following real estate in Allen County, State of Indiana, to-wit: The west twenty-four and one-tenth (24.1) feet of the south one hundred (100) feet of Lot Number Four hundred ninety-two (492), also the east one-half (½) of the south one hundred (100) feet of Lot Number Four hundred ninety-three (493), all in Hanna's addition to the city of Fort Wayne, as per recorded plat thereof.

Terms of sale—Cash on date of sale.

The said sale to take place at the law office of Joseph M. Haley, room Number 202, Shoaff Building, southeast corner of Calhoun and Berry streets, Fort Wayne, Indiana.

JOSEPH M. HALEY, Commissioner.

Dated March 14, 1914. 14 and 18

Be a Perfect Man

With No Back Pains—No Nervousness—No Loss of Ambition, But with Plenty of Life and Energy and the Vigor of Youth Restored.

E. W. Moreland, M. D.

To be strong and manly is the aim of every man, and yet how many we find who are wasting the vitality and strength which nature gives them. Instead of developing into the strong, vigorous, manly men that nature intended them to be, they find themselves broken down and despondent no ambition to do anything. They struggle aimlessly along, sooner or later to become victims of dreaded disorders, their finer sensibilities blunted and their nerves shattered.

Is This the Way You Feel? Do you feel tired in the morning and easily exhausted? Is your back weak or lame? Do you have difficulty in fixing your thoughts? Is your memory failing? Are you losing ambition? Do you feel you are not the man you once were? Do you have hot flashes up and down the spine or sudden weak spells at the base of the brain, sudden spells like fright, from no apparent cause? Are you very restless or sleepless at night? Are you very nervous and irritable, with a feeling that you want to be alone? Are you gloomy with a sense of some great oppression upon you? If so, then you need my treatment now and I want you to call or write today. Don't delay. You surely do not want to remain in this condition. Don't suffer longer. I cure others. I can cure you. Master your disease before it masters you.

My Fees Are Within Reach of the Workingman

My price is always reasonable. I will give the POOREST man a chance as well as the RICH, to receive a cure from me at SMALL COST. There is no man too poor to get my advice free.

I Cure to Stay Cured Varicose Veins, Blood Disorders, Skin Disorders, Bladder and Kidney Ailments, Piles, Fistula and all Special, Acute and Chronic Disorders of Men.

Free to Men A friendly heart-to-heart talk will COST you NOTHING. I have been lecturing on and treating disorders of men for many years. I have EXPERIENCE, that best of all teachers, the most thorough equipment and purest drugs that money can buy.

Honest Treatment I will use you honestly, treat you skillfully and cure you in the shortest possible time. I will positively guarantee to cure any case that I decide is curable or refund the fee. I know what I can do and have the courage of my opinion. I am willing to stake my reputation upon it.

Proofs Come and see me today, examine the living proofs that I have to offer, investigate my records as a doctor and as a man. It will cost you nothing and may mean a lifetime of health and happiness to you.

DON'T LET MONEY MATTERS OR MODESTY KEEP YOU FROM BEING CURED. CALL. I DO NOT "PATCH UP," I CURE TO STAY CURED. DO NOT DELAY. CALL OR WRITE TODAY. EVERYTHING CONFIDENTIAL.

Free Consultation and Examination.

Write for my Charge Terms, Time of Cure and Full Information Free.

Dr. E. W. Moreland
SPECIALIST

OFFICE HOURS—9-12, 1-5; Evenings, 7-8; Sunday, 9-1 P. M., Only. Permanently Established.

128 WEST WAYNE STREET. FORT WAYNE, IND.

Sworn Statement of Circulation of the Fort Wayne Daily Sentinel for Month of February, 1914.

1	Sun.	15	Sun.
2	11,797	16	11,845
3	11,710	17	11,875
4	11,750	18	11,870
5	11,797	19	11,845
6	11,850	20	11,879
7	11,750	21	11,797
8	Sun.	22	Sun.
9	11,840	23	11,775
10	11,825	24	11,825
11	11,790	25	11,797
12	11,840	26	11,810
13	11,855	27	11,825
14	11,750	28	11,899

Total 283,587

Daily Average 11,816

The above statement of the circulation of The Daily Sentinel is correct according to the record on file in The Sentinel office.

RAYMOND F. CORCORAN, Circulation Manager.

Subscribed and sworn to before me this second day of March, 1914.

(Seal.)

ANDREW J. GRUBER, Notary Public.

My commission expires Oct. 5, 1916.

THE MARKETS

LOCAL MARKETS.

GRAIN AND PROVISIONS.

C. Tresselt & Sons.

Wheat—92c bu.

Oats—35c per bu.

Corn—50@55c per bu.

Rye—56c per bu.

Flour—Winter wheat, straight (Hungarian), $4.60@5.00 per bbl; winter wheat patent (Sliver Dollar), $5.00@5.60 bbl.; spring wheat patent (our own), $5.00@5.60 bbl.

Rye—Pure rye flour, $3.60@4.00 bbl.

Graham Flour—$4.60@5.00 bbl.

Pumpernickel Flour—$3.60@4.10 bbl.

Bran—$24.00@28.00 per ton.

Shorts—$24.00@28.50 per ton.

Middlings—$27.00@31.00 per ton.

Chop Feed—$33.00@36.00 per ton.

Cornmeal—(Bolted) $1.80@2.30 per cwt.

Cornmeal—(Coarse) $1.70@1.90 per cwt.

Cracked Corn—$1.70@1.90 per cwt.

Screenings—$24.00@26.00 per ton.

Small Wheat—$1.50 per cwt.

MAYFLOUR MILLS.

Selling Prices.

Wheat—92c bu.

Oats 38c bu.

Flour—Winter wheat (straight), $4.80@5.20 bbl.; Newvena flour, $5.50@6.00 bbl.; Silver Dust flour, $5.00@5.40 bbl.; rye flour, $4.20@4.600 bbl.

Rye—55c per bu.

Chopfeed—$26.00@28.00 ton.

Bran—$22.00@24.00 ton.

Middlings—$23.00@25.00 ton.

GLOBE MILLS QUOTATIONS.

(Corrected by Paul H. V. Trier.)

Wheat—92c bu.; corn, 50@55c bu.; oats, 40c bu.; rye, 56c bu.; barley, 55@60c bu.; Jumbo poultry feed, $30@35 ton; salt per bbl., $1.25.

Selling prices—Bleached straight winter wheat flour, Holliday, $4.80@5.20; Gold Lace, $4.40@4.60; Graham flour, $4.40@4.60; pumpernickel flour, $3.60@4.10; bran, $26@28 ton; cornmeal (bolted), $1.70@2.00 cwt.; cornmeal (coarse), $1.50@1.70 cwt.; cracked corn, $1.50@1.70 cwt.

PRODUCE QUOTATIONS.

Wiener & Co.

(Corrected by C. M. Wiener.)

Butter—Fancy Elgin creamery tub, 29c lb; fancy, 26@28c lb; Elgin prints, 30c lb; country butter, 25@28c lb; packing butter, 15c lb.

Eggs—Strictly fresh candled, 25c doz.

Potatoes—75c@$1.00 bu.

Poultry—Hens, 13c lb.

Broilers—11c lb.

Beans—Michigan hand-picked, $2.25 bu.

Onions—New onions, $1.00@1.25 bu.

Cheese—Cream, 18c lb.; brick, $20c lb.

Beyer Brothers' Quotations.

(Corrected Daily by George Crouse. Subject to change without notice. Jobbers' prices to producers).

Eggs—Extra firsts, 21c; firsts (candled) 20c lb; current receipts, 20c.

Butter—Fancy Winona creamery, 60-lb tub, 27c; 30-lb tub, 28c; 1-lb carton, 28c.

Potatoes—60@65c bu.

Apples—Fancy No. 1, 85@90c bu.; medium No. 2, 50@60c bu.; barrell, $5.50@7.00.

Celery—Jumbo, 85c; Blue Ribbon, 45c; Florida, rough, per crate, $2.75.

Onions—No. 1 yellow, $1.40; No. 2 yellow, 60c; No. 1 red, $1.00; No. 2 red, 50c.

Retail Street Market.

Eggs—Strictly fresh (candled), 30c doz.

Butter—Elgin creamery, 30c lb; country butter, 28c per lb.

Apples—$1.50 bu.

Poultry—Chickens, 15c lb; ducks, 14c lb.

Turkeys—19c lb.

Hickorynuts—50c peck.

Turnips—50@60c bu.

Lard—15c lb.

Popcorn—5c lb.

LIVE STOCK.

(Corected by Fred Eckert Packing Co.)

Hogs—150@250 lbs., $8.50 per cwt.

Cattle—Good steers, $6.00@7.50; good heifers, $5.50@6.50; cows, $4.00@5.50; bulls, $5.00@6.00; veal calves, $7.50@8.50.

Sheep and Lambs—Sheep, $3.00@4.00; lambs, $6.00@7.00.

HIDES AND SEEDS.

(Weil Bros. & Co.)

Hides—Green light, 13c lb; cured light and heavy, 15@15½c lb.; green calfskin, 16c lb.; cured calfskin, 18@19c lb.

Old rubber boots and shoes—7@7½c lb.

Copper—10@11c lb.

Zinc and Lead—3@3½c lb.

Scrap Iron—30@35c cwt.

Horsehides—$4.75@5.00.

Rags—$1.00@1.10 cwt.

Wild Ginseng Root—$9.00@9.50.

Golden Seal Root (dry)—$4.00@4.25.

Wool—No. 1 unwashed, 16@18c; washed, 20c lb.

CITY SCALES.

Hay—Receipts, 18 loads; $12@13 ton.

Corn—Receipts, 11 loads; 56@60c bu.

Oats—Receipts, four loads; 40@42c bu.

GRAIN AND PROVISIONS.

Chicago Market.

Chicago, March 14.—Favorable conditions for the domestic winter crop tended today to ease wheat. The weather in all directions was fair and mild. Opening prices, which varied from ⅛c off to ⅛c up, gradually underwent a moderate sag.

The close was firm at the same as yesterday to ⅛c higher.

Rains interfering with the Argentine harvest made the corn market firm. The opening was a shade to ⅛c higher, and there was a further slight gain.

The close was firm, ¼c to ⅜c net advance.

Oats developed strength with corn.

Hogs, at $9 a new level for the year, hardened provisions.

Chicago Grain.

Chicago, March 14.—Cash wheat: No. 2 red, 92¾c; No. 3 red, 93@93½c; No. 2 hard, 92½@92¾c; No. 3 hard, 92½c; No. 2 northern, 94¾@95½c; No. 3 northern, 93@94½c; No. 2 spring, 91½@95½c; No. 3 spring, 93@94½c.

Corn—No. 3, 60@63c; No. 3 white, 65½c; No. 3 yellow, 62@64c.

Oats No. 3 white, 38¾@39½c; standard, 39½@40c.

Rye No. 2, 60c; barley, 50@65c; timothy, $3.25@5.25; clover, $10.00@13.75; pork, $21.57½; lard, $10.62½; ribs, $10.75@11.37½.

Range of Prices for the Day.

Chicago, March 14.

	Open.	High.	Low.	Close.
Wheat—				
May	.92¼	.93⅜	.92⅞	.93⅜
July	.88¼	.88⅜	.87⅞	.88⅜
Corn—				
May	.67⅜	.67¾	.67¼	.67⅞
July	.67¼	.67⅝	.66⅞	.67⅜
Oats—				
May	.39⅝	.39¾	.39⅝	.39½
July	.39½	.39⅝	.39⅜	.39½
Pork—				
May	21.67½	21.70	21.55	21.57½
July	21.72½	21.72½	21.60	21.60
Lard—				
May	10.87½	10.87½	10.80	10.80
July	11.05	11.07½	11.00	11.00
Ribs—				
May	11.60	11.60	11.52½	11.52½
July	11.70	11.70	11.62½	11.62½

Toledo Grain.

Toledo, O., March 14.—Clover seed—Prime cash, $8.47½; March, $8.35; April, $8.10.

Alsike—Prime cash and March, $10.60.

Timothy—Prime cash, $2.40; March and April, $2.42½.

New York Grain and Provisions.

New York, March 14.—Flour market was steady.

Wheat—May, $1.01 7-16@1.01½; July, 97@97 1-16c.

Sugar—Raw sugar, steady; molasses, 2.53c; centrifugal, 2.98c; refined market quiet.

THE LIVE STOCK MARKET.

East Buffalo Market.

East Buffalo, N. Y., March 14.—Hogs—Receipt stoday were 1,600 head; shipments to New York today were 1,140 head; official shipments to New York yesterday were 2,090 head; hogs closing steady; Yorkers, mediums and heavy, $9.30@9.40; lights, $9.10@9.30; pigs, $8.75@9.00; roughs, $8.25@8.40; stags, $6.25@7.25.

Sheep—Receipts, 4,400 head; market was strong; top lambs, $8.20.

Cattle—Receipts, 200 head; market was slow.

Chicago Market.

Chicago, March 14—Hogs—Receipts, 10,000 head; market strong; bulk of sales, $8.80@8.90; light, $8.65@8.95; mixed, $8.60@8.92½; heavy, $8.45@8.90; rough, $8.45@8.60; pigs, $7.10@8.65.

Cattle—Receipts, 200 head; market was weak; beeves, $7.15@9.70; Texas steers, $7.10@8.15; stockers and feeders, $5.60@8.10; cows and heifers, $3.70@8.50; calves, $7.00@10.00.

Sheep—Receipts, 1,000 head; market was steady; native, $4.80@6.30; yearlings, $5.80@7.00; lambs, $6.80@7.75.

Pittsburg Market.

Pittsburg, March 14.—Hogs—Receipts, 1,000 head; market higher; heavies, $9.25; Yorkers, $9.30; pigs, $9.00.

Sheep and lambs—Receipts, 1,000 head; market steady; top sheep, $6.25; top lambs, $8.90.

Calves—Receipts, 100 head; market was steady; top, $11.00.

Indianapolis Market.

Indianapolis, March 14.—Hogs—Receipts, 2,500 head; best heavies, $9.00@9.05; medium and mixed, $9.00@9.05; good to choice lights, $9.00@9.05; common to good lights, $9.00@9.05; bulk of sales, $9.00.

Cattle—Receipts, 1,500 head; common to best veal calves, $5.00@10.00; common to good heavy calves, $5.00@9.00.

Sheep—Receipts, 150 head; market unchanged; lambs, receipts 50 head; market light and unchanged.

PRODUCE AND POULTRY.

Chicago Market.

Chicago, March 14—Butter—Market was lower; creameries, 22c to 26@26½c.

Eggs—Market lower; receipts, 10,403 cases; at mark, cases included, 20½@21½c; ordinary firsts, 20½@21c; firsts, 21½c.

Cheese—Market unchanged.

Potatoes—Market lower; receipts, 50 cars; Michigan, Minnesota and Wisconsin red, 60@65c; do. white, 63@68c.

Poultry—Alive, unchanged.

New York Market.

New York, March 14.—Butter market unchanged; receipts, 6,300 tubs.

Eggs—Market unsettled; receipts, 9,100 cases; fresh gathered, 23c; firsts, 29½@30c.

Poultry—Live poultry, steady; western chickens, 16c; fowls, 16c; turkeys, 16@18c; dressed, weak; fresh killed western chickens, 15@25c; fowls, 14@18½c; turkeys, 18@25c.

THE DAY ON WALL STREET.

New York, March 14.—Opening prices today were generally higher, except in the case of New Haven, which lost a point. United States express jumped three points owing to the belief that as a result of dissolution and distribution of assets, the shareholders would receive more than the market value of the stock. Chesapeake & Ohio rose a point, Smelting 1⅛ and Louisville 1¾ points.

The market closed easy. Sustained strength was shown in today's half session. The movement had its inception in professional operations but there were indications also of a broader investment inquiry. The decision of the federal courts ordering a dissolution of the bituminous coal combine weakened all the coalers toward the close. New Haven also sold off again, falling ten points. These declines checked the general rise, but there was only a slight recession. Bonds were steady.

NEW YORK BANK STATEMENT.

New York, March 14.—The statement of the actual condition of clearing house banks and trust companies for the week shows that they hold $23,016,300 reserve in excess of legal requirements. This is an increase of $5,339,800 from last week.

NEW YORK MONEY MARKET.

New York, March 14.—Call money nominal; no loans; time loans, weaker; 60 days, 2¾@3 per cent.; 90 days, 3@3¼ per cent.; six months, 3½ per cent.; mercantile paper, 4@4½ per cent.; sterling exchange firm; 90 days, 484.25; demand, 486.30; commercial bills, 483½; bar silver, 58¼c; Mexican dollars, 45½c; government bonds, steady; railroad bonds, steady.

DAILY MARKET LETTER.

(Furnished by J. S. Phillips, North American Building, Fort Wayne, Ind.)

Chicago, March 14—Grain markets were dull and firm. May corn sold up to 67⅞c on leadership of bulls, who accumulated a line of May corn during the middle of the week. Cash demand for corn and oats about unchanged. Corn receipts at Chicago again show a decline. Foreign wheat markets mainly unchanged. Chicago exporters say no wheat demand today. Local cash grain men reported eastern inquiries for corn especially dull. Winter wheat news still excellent. Hogs 5c higher. Western hog run for week 17 per cent. below last year. Bulls took profits in provisions.

The tone of the stock market today has been strong. This closes a week in which the volume has at no time been large, but the tendency has, if anything, been upward. It seems to be quite a question as to who has had the news on balance but the market has been very professional all the while. This is ordinarily the time of the year when it is easy to bull the stocks and we are trusting that this spring will prove no exception. We continue to counsel, however, giving preference to the dividend paying industrials.

Stocks closed as follows: American Sugar, 100; American Smelter, 69; Amalgamated Copper, 74½; B. & O., 88¾; B. R. T., 92; C. & O., 52¾; Canadian Pacific, 205¾; Erie, 28⅞; Great Northern, 127¼; Missouri Pacific, 24⅝; Northern Pacific, 112¾; Norfolk, 103⅞; New York Central, 90⅛; Pennsylvania, 111⅛; Reading, 163¾; St. Paul, 99; Southern Pacific, 94¼; New Haven, 68; Union Pacific, 157⅞; U. S. Steel, 64¼.

J. S. PHILLIPS
MEMBER
Chicago Board of Trade
NORTH AMERICAN BLDG.

For the First Time in the History of Music—

For the first time in the history of music, an instrument has been produced which automatically—absolutely by itself—reproduces every detail of the hand playing of pianists.

The new Apollo Self-Reproducing Player Piano is now on display. This marvelous instrument, without the touch of a human hand, plays music indistinguishable from the hand renditions of a great artist.

Every detail of expression and individuality is faithfully reproduced. Even while watching the Apollo Reproducing Piano you find it difficult to believe the evidence of your own eyes which tell you that the playing is being done by the instrument alone without human aid or guidance.

Entertain your guests with the marvelous music of the Apollo Player Piano. Just touch the button, then seat yourself among them and enjoy the results of your judgment.

All lovers of music—all owners of player pianos or persons considering the purchase of same are cordially invited to hear the new Apollo Reproducing Player Piano.

It is a mystifying musical treat.

JACOBS MUSIC HOUSE

1023 Calhoun St. Phone 624

THE PIANO AND PLAYER MARKET OF FORT WAYNE.

WANTED.

MALE HELP WANTED.

WANTED—A middle-aged man as house canvasser; 20 per cent. commission on orders taken. Address Orders, care Sentinel office.

FEMALE HELP WANTED.

WANTED—A lady who can bake good pies, cakes, doughnuts. Address Baker, care Sentinel.

WANTED—Competent girl for housework; no washing. Mrs. Fred B. Shoaff. Telephone 2124. 14-2t

MISCELLANEOUS.

I WANT TO BUY some second-hand floor showcases cheap. Address Cases, Sentinel office.

I MAKE LOANS on jewelry and diamonds. All business strictly confidential. Inquire Chas. J. Naughton, 1221 Calhoun street. Phone 535. 2-28-tf

"I MAKE IT MY BUSINESS" to find a buyer for anything you have to sell. Geo. W. Roche, 2 Lyric block. Phone 1549. 2-16-tf

WANTED—Dealers to see our fine electric mills, urns, display counters, cases, desks, etc. G. E. Bursley & Company. 6-24-tf

WANTED—Pupils on cornet, mandolin, drums, etc.; new and second-hand instruments bought and sold. Artemas Biggs, 1916 Barr. Phone 6468 blue. 2-17-1mo

HIGHEST CASH PRICES PAID FOR HOUSEHOLD GOODS—Don't sell them until you see us. Phone 2231. 1213 Calhoun street. L. Tomkinson. 12-27-tf

TELL ME WHAT YOU WANT to buy and I will find it for you; no charges. Geo. W. Roche, No. 2 Lyric. Phone 1549. 2-16-tf

FOR SALE.

HOUSEHOLD GOODS.

FOR SALE—Round oak dining room table, cheap. 159 E. Leith street. 3-7-tf

BUSINESS OPPORTUNITY.

FOR SALE—Two good paying restaurants. H. Goldstine, 12 Bank block. Phone 2460.

MISCELLANEOUS.

FOR SALE—Lease and furnishings for small rooming house; good location. Address box 22, care Sentinel.

FOR SALE—One National cash register; total adder. L. J. Libbing & Co., 205 East Main street. 2-19-tf

FOR SALE—Or trade, all kinds real estate, also business chances. H. Goldstine, 12 Bank block. Member Real Estate Exchange.

FOR SALE—Old-fashioned melodian, also ottoman; also furniture and pianos refinished. Harry Glazier, 622 Home avenue. Telephone 6943 blue. 2-18-1m

FOR SALE—Second-hand hot air furnaces, good condition. Carl S. Diether Co., 718 Maiden Lane. Phone 2587. 2-12-tf

FOR SALE—Cemetery lot, fine location, not far from entrance; low price. See John M. Evans, 26 Bank block. Phones, 615 office, 2750 black, house.

Now open for business. We solicit your patronage. Become a member. Buy some shares of our stock.

Union Building and Loan Association
707 Court St. Phone 1766. 14-sat-4t

MEDICAL.

SUPERFLUOUS HAIR, moles, warts, pimples, blackheads, corns, bunions and ingrowing nails removed. Zimmerman Specialists, over 1206 Calhoun street. Phone 2341. 31-sats-tf

NOTICE MEMBERS OF BUILDERS' ASSO.

Important meeting Monday evening at 8 p. m. sharp, at new hall at 1010 Calhoun street, second floor Lyric building.

14-2t J. BOESTER, Sec.

Miss Marie Steury of the International Institute of Music, of this city, is spending a few days with her grandmother, Mrs. Joseph Livergood, near Butler.

Millinery opening Tuesday, March 17. The Misses Oviatt, 2701 Broadway. 14-2t

Ft. Wayne & Northern Indiana Traction Co.

"Wabash Valley Lines."

Effective November, 2nd, 1913.

West-Bound Trains Leave

5:50 A.M	2:00 P.M
7:10 A.M*	4:00 P.M
8:00 A.M	5:30 P.M*
9:10 A.M*	6:00 P.M
10:00 A.M	7:30 P.M
12:30 A.M	9:00 P.M
1:10 P.M*	11:20 P.M

South-Bound Trains Leave

6:00 A.M*	2:00 P.M
7:00 A.M	4:00 P.M*
8:00 A.M*	5:00 P.M
9:00 A.M	6:00 P.M*
10:00 A.M*	7:00 P.M
11:00 A.M	8:00 P.M*
1:00 P.M	10:00 P.M*
2:00 P.M*	11:00 P.M

Trains leaving here at 7:10 A. M., 9:10 A. M., 1:10 P. M. and 5:30 P. M. make connections at Peru for Indianapolis.

*Limited trains.

Phone 219. J. F. BEBER, Agent.

DO YOU KNOW THE QUICKEST WAY TO RENT YOUR HOUSE?
Use a Sentinel For Rent ad and reach the people that make desirable tenants. You can do it at small cost and easily too---just phone your For Rent ad to the Sentinel—Phone 173

Political Announcements.

TRUSTEE.

I wish to announce that I am a candidate for trustee of Wayne township, subject to the decision of the democratic primaries, Friday, April 3rd.
1-31-tf. ALLEN HAMILTON.

I wish to announce that I am a candidate for trustee of Wayne township, subject to the decision of the coming democratic primaries.
1-24-tf. J. H. STELLHORN.

Editor Sentinel:
Please announce that I am a candidate for the office of trustee of Wayne township at the coming democratic primaries and ask the favor of support of my friends.
2-20-tf RUDY C. REINEWALD.

Mr. Editor—Please announce that I am a candidate for township trustee of Wayne township, subject to the decision of the democratic voters at the coming nominating primary.
HERMAN W. FELTS.

Editor Sentinel:
Please announce my name as a candidate for the nomination of township trustee of Wayne township subject to the democratic primaries in the spring.
3-10-tf. HENRY P. SCHERER.

Editor Sentinel:
Kindly announce my name as candidate for trustee of Wayne township, subject to democratic primaries April 3, 1914.
sats 3t AUSTIN S. KIGER.

FOR PROSECUTOR.

Editor Sentinel—
Please announce that I am a candidate for the nomination as prosecuting attorney of Allen county, subject to the decision of the coming democratic primaries.
26-tf FRANK EMRICK.

Editor Sentinel:
Please announce that I am a candidate for nomination for prosecuting attorney of Allen county, subject to the decision of the democratic voters at the coming primary.
2-9-tf STEPHEN A. CALLAHAN.

FOR COUNTY TREASURER.

Editor Sentinel:
Kindly announce my name as a candidate for the office of treasurer of Allen county, subject to the decision of the democratic voters at the primaries, 1914.
2-tf. WM. F. RANKE.

Editor Sentinel:
Kindly announce my name as a candidate for the office of treasurer of Allen county, subject to the decision of the democratic voters at the primaries, 1914.
2-7-tf. CLARK E. HARROD.

Mr. Editor—Please announce that I am a candidate for county treasurer, subject to the decision of the democratic voters at the forthcoming nominating primary.
3-10-tf. DICK SIELING.

FOR COUNTY CLERK.

Editor Sentinel:
Kindly announce my name as a candidate for the office of clerk of Allen county, subject to the decision of the democratic voters at the primaries, 1914.
5-tf JOHN C. BELOT.

FOR AUDITOR.

Editor The Sentinel:
Please announce that I am a candidate for auditor of Allen county, subject to the decision of the democratic voters at the coming primary.
1-7-tf ALBERT J. MULDOON.

Editor The Sentinel:
Please announce that I am a candidate for auditor of Allen county, subject to the decision of the democratic voters at the coming primary.
2-16-tf. WILL JOHNSON.

Editor Sentinel:
Please announce that I am a candidate for auditor of Allen county, subject to the decision of the coming democratic primaries.
1-9-tf. ALBERT T. MILLER.

FOR CORONER.

Editor Sentinel:
Please announce that I am a candidate for coroner of Allen county, subject to the decision of the democratic voters at the coming primary.
2-9-tf DR. J. E. M'ARDLE.

Editor Sentinel:
Please announce that I am a candidate for coroner of Allen county, subject to the decision of the democratic voters at the coming primary.
H. G. ERWIN.

COUNTY COMMISSIONER.

Editor Sentinel::
Please announce my name as a candidate for county commissioner Second district, subject to the decision of the democratic primaries, 1914.
2-14-tf H. A. WETZEL.

Editor Sentinel:
Kindly announce the name of C. P. Roy as a candidate for commissioner from the Second district, subject to the decision of the democratic primaries.
C. P. ROY.

FOR STATE SENATOR.

Editor Sentinel:
Please announce my name as a candidate for the office of state senator, subject to the decision of the democratic primaries of 1914.
2-13-tf JOSEPH J. PETERS.

Editor Sentinel:
Please announce my name as a candidate for senator subject to the decision of the voters at the coming democratic primary.
2-8-tf GLENN A. SMILEY.

Editor Sentinel:
Please announce that I am a candidate for the nomination for state senator, subject to the decision of the coming democratic primaries.
2-20-tf LEONARD M. BANE.

Editor Sentinel: Please announce my name as a candidate for state senator, subject to the decision of the voters at the coming democratic primary.
A. LOUIS GRIEBEL.

FOR COUNTY SURVEYOR.

Editor Sentinel:
Please announce that I am a candidate for nomination for surveyor of Allen county, subject to the decision of the democratic voters at the coming primary.
2-21-tf EARL RUNDLES.

Editor Sentinel: Please announce my name as a candidate for the democratic nomination for county surveyor, subject to the decision of the voters at the primary election next spring.
RALPH W. GUENTHER.

Editor Sentinel: Please announce my name as a candidate for the democratic nomination for county surveyor, subject to the decision of the voters at the primary election April 3, 1914.
14 tf JOHN A. BUSHMAN.

FOR JUSTICE OF THE PEACE.

Editor Sentinel:
Please announce my name as a candidate for justice of the peace, Wayne township, subject to the decision of the democratic primaries, 1914.
H. F. BULLERMAN.

Try Sentinel Want Ads.

WANTED.

MALE HELP.

WANTED—Position as chauffeur; five years' experience; best of reference. Address box 2. 14-6t

WANTED—Hustler to sell our paints, oils and greases in this territory; experience unnecessary; advancement certain; write at once. Republic Paint and Lead works, Cleveland, O. 14-april 4 2t

WANTED—U. S. government uses Richmond chemical fire extinguishers that kill gasoline fires; auto and factory sizes; district managers make 500 per cent. profit. Auto free. Richmond Chemical Co., Div. 404, Wheeling, W. Va.

WANTED—I will teach several young men the automobile business in ten weeks by mail and assist them to good positions; no charge for tuition until position is secured; write today. R. S. Price, Automobile Expert, box 463, Los Angeles, Cal.

WANTED—Typist; must be experienced at present in typing addresses on envelopes, index cards, form letters, etc., on Underwood typewriter; state age, length and details of experience; approximate number of envelopes capable of typing and salary, in first letter. None but competent touch operator desired. Sun Mfg. Co., South Bend, Ind. 13-2t

WANTED—Local representative, splendid income assured right man to act as our representative after learning our business thoroughly by mail. Former experience unnecessary; all we require is honesty, ability, ambition and willingness to learn a lucrative business; no soliciting or traveling; all or spare time only; this is an exceptional opportunity for a man in your section to get into a big paying business without capital and become independent for life. Write at once for full particulars. National Co-Operative Realty Company, L-980, Marden building, Washington, D. C.
mch 4 7 11 14 18 21 25 28 4 1 4 8 11 15 18 22 25 29.

FEMALE HELP.

WANTED—Capable and experienced sewers to work on waists. Power machines. Foster Waist factory. 3-7-tf

FREEMAN'S SCHOOL, Cutting and Dressmaking, spring term open; pupils admitted any time. Day and night classes. 428 W. Wayne street. 5-18-tf

GIRLS.

THE S. T. TAYLOR SCHOOL OF DRESSCUTTING, DRESSMAKING, DESIGNING, LADIES' TAILORING, FRENCH MILLINERY, BEADING, EMBROIDERING, HAND PAINTING, OF GARMENTS AND FURRIER'S ART—The S. T. Taylor System consists of the Taylor Square. Only system not a chart—a system which applies actual measurements to straight lines; also makes its curves by actual measurements. It is not difficult to learn. Every lady interested in dressmaking, either for business or for home use, should learn. Our students are taught the value of thoroughness in high-class Dressmaking, Designing, Ladies' Tailoring and Millinery from FOUNDATION to FINISH. Primary and advanced courses in all branches. Our graduates command the highest salaries because they have become proficient in the VERY BEST system in the world. Instructions are individual. Day and night school. We court investigation. Call, phone or write for further information. S. T. Taylor School of Dressmaking and Millinery, Schmitz block, corner Calhoun and Washington streets. Phone 1851. 3-3-1m

EITHER SEX.

WANTED—$100.00 weekly profit in spare time at home; mail order business; don't worry about capital. Boyd H. Brown, Omaha, Neb.

WANTED—Soap agents; here is your opportunity; 11-piece toilet article set and $1 carving set all costs you 50 cents; sells for $1.25; $15 daily easily made; be first in field. Pierce factory, Sta. C, Chicago.

WANTED—Agents; you can make $25 to $80 a week selling guaranteed Aluminum ware; complete sales course free; answer quick to secure choice of territory. Div. 188, American Aluminum Mfg. Co., Lemont, Ill.

MISCELLANEOUS.

WANTED—Paperhanging; estimates furnished. C. S. Downey, 2711 Hoagland avenue. Phone 6424 green. 13-2t

Are you going to buy or build a home? If so, the Union Building and Loan Association have a plan for you.
707 Court St. Phone 1736.
14-sat-4t

LOST AND FOUND.

LOST OR STRAYED—Airdale dog, black and grey with tan face and legs; about 8 months old. Finder please notify 6578. Reward. 13-2t

NOTICE TO CONTRACTORS.

Of the Letting of Contract for Building New School House.

Notice is hereby given that the undersigned trustee of Lafayette Township, Allen County, Indiana, will, on or before Monday, April 6, 1914, at eleven o'clock A. M., receive sealed bids for the building of and material for a new school house in District No. 8 and on all mason work and brick work, carpenter work and lumber, plastering, roofing and painting, separately or as a whole.

All to be furnished and performed in accordance with the plans and specifications prepared for said building by Mahurin & Mahurin, Architects, Fort Wayne, Indiana, and now on file at the office of said architects and at the office of said trustee.

Bidders will be required to state in their bids the amount to be allowed for the old building upon the premises, and the successful bidder shall remove said building and the amount so bid shall be applied as a payment on his contract.

All bids on the general contract shall be accompanied by a certified check for $300 and all bids on the separate parts of said building shall be accompanied by a certified check for $100 on each of such bids, and said checks shall be forfeited in the event such bidder fails to enter into a contract within three days and furnish a satisfactory bond in the full amount of said accepted bid as required by law.

All bids shall be made out upon blanks furnished by the architects, addressed to the trustee and accompanied by such certified check and if not so executed, will not be considered.

Said trustee reserves the right to reject any and all bids and award such contracts separately, or award all of said sub-contracts together as a whole, as set forth in the specifications.

Sealed proposals will also be received on or before Monday, April 20, 1914, at two o'clock P. M., for the furnishing of all material and labor required for the erection and completion of the heating and ventilating and crematory closet system for the above school house, in accordance with the plans and specifications on file. Each bid shall be accompanied by a certified check for $100, subject to the conditions above stated. Said trustee reserves the right to reject any and all bids.

Dated this 14th day of March, 1914.
JACOB M. CRABBS,
Trustee Lafayette School Township.
ROB. E. MILLS,
JOHN S. CRABBS,
S. A. LOPSHIER,
Advisory Board Lafayette Township.

FOR RENT.

HOUSES

FOR RENT—Four-room house, cellar and barn. 531 Madison street. 14-3t

FOR RENT—Furnished house to reliable couple; references. Address box 10, care Sentinel.

FOR RENT—Half of double house, 726 Columbia avenue; modern. Phone 2717 blue. 12-eod-2t

FOR RENT—West side of double house, 1229 West Berry street. Inquire on premises or operator Wayne Knitting mills.

FOR RENT—421 Putnam street; $15 West Jefferson street; 918 W. Berry street, flat, modern; 206 East DeWald street, modern. SCHRADER & WILSON, Main and Court, first floor. 8-28-tf

FLATS.

FOR RENT—Flat, five rooms and bath, modern. Inquire 1624 Calhoun street. 1-22-tf

ROOMS

FOR RENT—Furnished rooms, 622 Clinton street. 2-9-tf

FOR RENT—Furnished room for housekeeping. 441 E. Berry street. 13-2t

FOR RENT—Front room, furnished; gentlemen only. 848 Lake avenue. 12-3t

FOR RENT—Furnished rooms for light housekeeping. 346 West Washington street.

FOR SALE—Furnished rooms and rooms for light housekeeping; steam heat. 612 West Main street.

FOR RENT—Furnished rooms; lights, heat, bath, use of telephone. 212 West Wayne street. 3-14-tf

FOR RENT—Nicely furnished room in modern home, private family. Use of phone. 506 W. Jefferson. 3-9-tf.

FOR RENT—Two furnished rooms for light housekeeping. 707 W. Jefferson. Phone 2486 blue. 3-7-tf

STOREROOMS.

FOR RENT—Storeroom 920 Calhoun street. Inquire of Chas. Goodman, 724 Harrison street, second floor. 2-14-tf

PETTIT'S STORAGE WAREHOUSE CO. Fireproof private rooms. Equipment and service for storage unexcelled in any of the cities. 414 E. Columbia St. 6-22-tf

FOR RENT—Storeroom at 2632 Anthony boulevard; good opening for meat market or shoe store and repair shop. Apply at 1326 E. Pontiac street. Phone 6012. 13-3t

FARMS.

FOR RENT—Farm in St. Joe township. Inquire L. C. Boley, 347 E. Main street. Phone 3414. 12-3t

FOR SALE.

REAL ESTATE.

FOR SALE—Splendid modern, high-class bungalow, central south, full corner lot; room to build another house.
W. E. DOUD,
2nd Floor Shoaff Bldg. 6-6-tf

FOR SALE—Good 7-room house, southeast, electric lights, both waters; $2,550. Payment plan.
W. E. DOUD,
2nd Floor Shoaff Bldg. 6-6-tf

FOR SALE—7-room modern house, Savilla avenue, $3,500, part cash.
W. E. DOUD,
2nd Floor Shoaff Bldg. 6-6-tf

FOR SALE—6-room house Smith street, electric lights, bath and furnace; good barn; 40-ft. lot, $2,300. Payment plan.
W. E. DOUD,
2nd Floor Shoaff Bldg. 6-6-tf

FOR SALE—5-room modern house, only 12 squares from court house, $2,250.
W. E. DOUD,
2nd Floor Shoaff Bldg. 6-6-tf

FOR SALE—Double house on west side; good renting property; never empty; will pay 9 to 10 per cent. on investment. Price, $4,000. Address Double, care of Sentinel. 10-13-tf

FOR SALE—Big bargain, for ten days we offer 30 acres with 6-room house, barn, all kinds of fruit, fine road, near Country club; fine to platt. See Klomp & Bieber, 19, Swinney block. 4-10t

FOR SALE—Two nearly new five-room houses near knitting mills; gas, electric lights, hard and soft water; will be sold at a sacrifice; make me an offer. Call phone 1702 or 2957, 1236 Walton avenue. 14-6t

FOR SALE—7-room modern house, central, $5,000.
If you are thinking of building, see City and Suburban Building company's modern homes. Will build for you on the payment plan.
W. E. DOUD,
2nd Floor Shoaff Bldg. 6-6-tf

FOR SALE—Seven-room modern, except furnace, home, built two years, on Smith street, near Pontiac; $3,000. 7-room strictly modern, on John street, all pavements paid for; $2,200, from owner; (no commissions to pay). Address 2428 John street. 2-26-tf

HOMES.

OWN YOUR OWN HOME.
Union Building and Loan Association
707 Court St.
Phone 1736.
14-sat-4t

LOTS.

FOR SALE—Three beautiful lots on Packard avenue, between Beaver and Indiana avenues, south side of street. Will Ropa, Patterson-Fletcher Co.

BUSINESS OPPORTUNITIES.

FOR SALE—The only hotel and best restaurant in New Haven, Ind. See Mrs. Hanson. 2-5-tf

FOR SALE—Motion picture theater in city, doing fine business; part cash, balance weekly payments. Address 107 Brackenridge street, Fort Wayne. 11-4t.

HORSES AND VEHICLES.

FOR SALE—Team wagon; no use for it; $15. 1513 Fletcher avenue. 3-4-tf

FOR SALE—A gentle driving or working mare. 1236 Sherman street.
sat-wed-sat 3t

AUTOMOBILES.

FOR SALE—Hupmobile roadster in good running condition; fully equipped. Address "Hupp Roadster," care Sentinel. 3-7-tf

STOVES AND RANGES.

FOR SALE — Base burner, show case, hardwood shelving, with drawers, rolling step-ladders, settees. Phone 6064. 13-3t

PIANOS AND PLAYER-PIANOS.

FOR SALE—Good piano; parties leaving city. 2114 Harrison.

Attention Poultrymen!

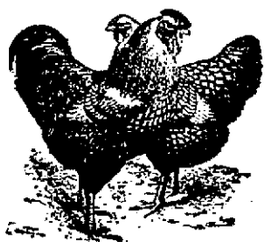

The poultry season is again before us, and from present indications promises to be a big year for the breeders. If you want to talk to those interested in poultry, a Sentinel classified in this column will do the work. 1 cent a

POULTRY AND EGGS.

FOR SALE—Single comb white Leghorn eggs. 75c setting. 1424 Swinney avenue.

FOR SALE—White Wyandotte cockerels. R. R. No. 1, box No. 5, North Clinton street. Elmer Welklin. 13-3t

FOR SALE—Partridge Wyandotte poultry yards, stock and eggs. 436 W. Fourth street. Phone 2162 black.
2-11-wed-sat-tf

FOR SALE—Single Comb White Leghorn pullets, Buff Cochin Bantams, 140-egg incubator, custom hatching. Robert Dean, 444 Creighton avenue. 11-3t.

FOR SALE—Eggs for hatching from thoroughbred, pria winners Rose Comb Rhode Island Reds. Irvin Koons, 3111 Thompson avenue, city.
wed&sat-3-11-tf.

FOR SALE—Silver Spangled Hamburgs, winners at Madison Square Garden, Cleveland, Chicago, Boston, Toledo, Fort Wayne. Stock and Eggs. Anthony Poultry Farm, New Haven, Ind. 3-9-tf.

REAL ESTATE.

FEDERAL SALES BULLETIN

6-room all modern home on Nuttman avenue; soft water plumbing $3,600
Brand new six-room modern house on High street; payments $3,400
Seven-room house corner Fairfield and Packard avenues; a bargain at $2,800
Two beautiful modern homes in Federal Park place now ready for occupancy. Will sell these on easy terms.
See us before you buy or build. We give you the most for your money.

FEDERAL SECURITIES & INVESTMENT CO.
COR. CALHOUN AND HOLMAN STS.
PHONE 910

For Sale

Sixteen fine 40 ft. and 45c ft. lots, southeast side. 1½ squares south of the Rudisill boulevard, and within easy walking distance of the new high school site. Price $250.00 per lot. Terms to responsible parties. Address F-16, care this paper. 13-2t.

PRICED RIGHT

S. HARRISON ST., in Williams Grove, beautiful modern home, corner lot, $4,150.
ELIZA ST., near Francis, good home; semi-modern; fine lot; $2,000.
GAY ST., 6 rooms, modern, $2,500.

Peddicord, Carlson & Smitley
920 Shoaff Bldg. 357 Tel.

$300.00 CASH

Buys new 6-room home, southwest, near car line. Hardwood floors, motor plumbing, etc., $3,500. $300.00 cash, balance monthly buys dandy 6-room home, 1221 Calhoun St. Phone 535.
STULTS & CO.,

SEWING MACHINES.

H. C. HITZEMANN SEWING MACHINE COMPANY.
No. 8 Arcade. Phones 2480-6880.
Dealers in Domestic, New Home and White Sewing Machines, Needles, Oils, Parts and Supplies for any Sewing Machine.
Bicycles and Sundries.
REPAIRING A SPECIALTY.

FACTORY.

MILLER Furniture and Showcase works will build you your furniture and showcases or anything in the cabinet line and do it right to your order Call phone 7421 red or drop postal to 2503 Fox avenue. Will call. 1-14-tf

PLUMBING.

X Telephone "MARTINS PLUMBING SHOP" for a Plumber. Twenty-five years at the business. Phone 6379. Hanna and Buchanan streets. X

Number Twenty-Nine

WE haven't the slightest hesitancy in declaring that the stock of the Wildwood Builder's Company affords absolute safety for every dollar invested in it. You know about this Company, its success, its prospects, and its financial standing. YOU know the men who direct its affairs.

The tax free preferred stock of the Wildwood Builder's Company returns interest at the rate of 7% in addition to assuring absolute safety. Safety and liberal income—could you ask for a better investment?

The Wildwood Builders Co.

REAL ESTATE.

United Realty Co.

SOUTH SIDE, six blocks from Electric works, on paved street, we offer two five-room houses. Each house has three rooms down stairs and two up. Also good cellars, electric lights, gas and both waters. Price for the two, only $3,400.

WEST DEWALD—Seven rooms and bath, $2,500.

NEAR CREIGHTON AND WEBSTER—Nearly new modern house, 8 rooms and bath; corner lot; owner leaving city; MUST SELL.

DOUGLAS AVE., NEAR CALHOUN—Large house, corner lot. Price only $1,500.

LOTS Corner Fairfield and Hoagland, corner on Crescent avenue, also lots on Kinnard, Packard, Webster, Andrews, Koch, Clay, Hoagland, South Wayne and other streets.

SUBURBAN HOMES—We have several nice ones on interurban. Can be bought right.

301 Bank Block. Phone 2120.

Dial & Baker
THE FARM MEN
ROOM 11, SWINNEY BLK, Phone 512

Some fine suburban home lots in 3, 4, 5, 7, 10 and 15 acre tracts, right at interurban stop, $150 to $200 per acre.

We have 36, 46 and 50-acre farms now vacant. Close to this city. $1,500 down and long time on balance.

6-room house, good barn, bldg lot, 8 squares from court house, $2,200; $150 down, balance like rent.

And many other bargains in farms, city homes and vacant lots in all directions from court house.

Get your bargains and 5 per cent. money through this office.

Real Snaps

FARM 242 acres at $50 per acre, mostly black soil in good farming neighborhood, eleven miles from Fort Wayne and one mile from town having railroad, interurban, elevator, bank, stores, churches, schools and stone road to Fort Wayne. Terms $2,000 cash, balance on long time if desired.

Romy & Brewer
22 Bank Block. Phone 612.

For Sale

Forty acres within 2¼ miles of the court house, and ¾ of a mile from the Forest Park boulevard. Fifteen acres covered with beautiful woods. Price, quick sale, $15,000 on terms. Address A-40, care this paper. 13-2t.

Homer L. Van Meter

Over Old National Bank.

The best bargain offered on Calhoun street, paying 6 per cent. net.

Large three-story building with trackage, for sale at a low price; is also for rent.

Modern home, third block West Perry street, can be bought for $5,000.00 less than would cost to build.

Central piece of business property for $10,000.00, is worth $14,000.00.

Phone 327.

Klomp & Bieber

Fine 6-room all modern, 200 block East Pontiac street, $3,650.

Some good homes close in.

Business places and suburban tracts.

80-acre farm near Arcola, 31 acres near city.

Buy now. We will help you.

Phone 2974. Room 19, Swinney Block.

FREISTOFFER

Two new homes, 6 and 9 rooms, modern, close in, one vacant; payment plan.

2½ acres near Driving park addition, $1,600; snap.

Three lots at $225.

Nice high lot on Wells street.

See me about suburban acreages. Large list of farms. Some to exchange.
628 Calhoun St. Next to Hamilton Bank.

REAL ESTATE. REAL ESTATE. REAL ESTATE.

New Houses
New Bungalows
City & Suburban Bldg Co.
FOR SALE BY
W. E. DOUD
2nd. Floor Shoaff Bldg.

We have just completed a number of new residences, all of them are hard wood finished and fully modern. A small cash deposit and monthly payments like rent will put you in your own home.

Note Below a Few of the Many Bargains Offered at FARM, CITY PROPERTY AND INSURANCE HEADQUARTERS.

8 acres one mile from city-car line. Good house and barn, sell on low cash payment.

12 acres, one mile west, one-fourth mile south of poor farm; good 8-room house, with furnace heat; good barn, chicken coop. Best of garden soil. Will exchange for southside property. Price on application.

Two Moving Picture Shows doing fine business.

Three high-class restaurants; will take in some trade.

Two acres at Rome City, near lake; good buildings. Possession this spring.

Good grocery stock at bargain. Doing good business; good reason for selling.

WHEN UP TOWN TONIGHT WATCH ELECTRIC WINDOW SIGN AT FITCH & SONS.

5% Money on Farm. Both Phones. Opp. P. O.

SMALL JOB DEPARTMENT

—FOR—
CUPBOARDS, SEATS, CLOTHES CHUTES, OAK FLOOR REPAIRS.
THE WILDWOOD BUILDER'S CO. Phone 2147

FARM Special Bargain

LOOK—We are going to sell this splendidly improved and very productive farm of 87 acres including stocks, farming implements, etc., at once on easy terms for several hundred dollars less than it has cost the owner. On account of ill health owner desires to dispose of quick and will sacrifice.

LOCATED about 6 miles from Fort Wayne court house, ½ mile from interurban stop (10c fare), ¼ mile from good railroad shipping point and station, store, church, etc.

BUILDINGS are beautifully located up high and overlooking the entire farm and surrounding country with nice shade trees, fine fruit, orchards, etc. Large full two-story frame house all newly papered and painted throughout and very convenient, with double cemented cellar. BASEMENT BARN splendidly equipped with stanchion stalls, etc., and cemented floor throughout; new granary; implement house; out-buildings; well with steel mill, tanks.

SOIL is very productive, black and gravelly loam, well drained and fenced; 10 acres good woods, 6 acres fine wheat; 8 acres rye included.

All tools; about 30 tons fine hay; 300 bushels corn, 5 cows, 2 blooded Durhams, 2 blooded bulls, steer, calf, 16 sheep and lambs, 100 throughbred White Leghorn chickens and other articles included. The price will surprise you. The greatest bargain we have ever had so near this city. Immediate possession. Phone or write quick.

ALSO will sell or exchange a very productive 80-acre improved farm in western Michigan; immediate possession; a real snap; $3,500.

Lomont-Rousseu Co.
129 E. Main St. Phone 3043

Rastetter's Bargains

Dandy 6-room home, Bloomingdale; bargain at $2,150, only $150.00 cash balance $15.00 per month. 6-room modern home, Packard avenue near Fairfield; snap at $3,200, only $400.00 cash. 6-room cottage corner East Creighton; modern except furnace; bargain at $2,000. 6-room home corner East Wayne, both streets paved, price cut to $2,850. 7-room modern home, Sherman near Third, only $3,200. Call Rastetter, 133 East Berry. Phone 366.

FOR SALE—11 acres one mile west of New Haven. Ask Rastetter. Phone 366.

FOR SALE—Lot 51x150, corner State and California; snap at $775.00. Two lots one square north of State on Crescent, only $1,000. Large lot, Creighton avenue near Fairfield; bargain. Rastetter, 133 East Berry. Phone 366. 11-3t.

TRY SENTINEL WANT ADS.

Weber SQUARE DEALS

East Pontiac street, 6 rooms, absolutely modern ..... Price, $3,500
Hendricks street, 8 rooms, gas, electric lights, both waters ..... Price, $3,200
Mechanic street, 4-room cottage, ... Price, $1,500
Fox avenue, 6 rooms and bath, furnace roughed in ..... Price, $2,500
Cottage avenue, 8 rooms, modern, barn in rear ..... Price, $3,400
West Third street, 8 rooms, soft water bath, steam heat; finest home, with garage, on north side ..... Price, $6,500
Hoagland avenue, 8 rooms, absolutely modern, an ideal home ..... Price, $4,600
Gay street, 7 rooms, modern except furnace ..... Price, $3,000
Fairfield avenue, 5 rooms, a bargain, ... Price, $2,100

Carl J. Weber
Real Estate, Loans and Insurance.
723 COURT ST. PHONES 1389-1902.

For Sale Real Estate

Eight-room house, hot water heat, soft water bath; lot 50x150, south side, $4,200.

Nice 5-room cottage on paved street, near Creighton; electric lights, cemented cellar; only $2,000.

Nice cottage on paved street, south side; electric lights, both waters, nice cellar; $1,700.

Nice 9-room house on paved street, south side; arranged for two families; lot 47x150; brings $21 rent per month now; $3,000.

Two fine dwellings on 50x150 foot lot, W. Washington, near Broadway, $6,700 for both.

K. VORNDRAN
GENERAL FIRE INSURANCE.
Rooms 3-4 (2nd Floor) Pixley-Long Blk.
Open Saturday Evenings.
Office, 450—PHONES—Residence, 6070.

B. F. Rousseau

I have 3 acres at $250 per acre, 4 acres, corner, at $225 per acre. 5 acres at $200 per acre, and 10 acres at $175 per acre. These tracts all lay at station stops on the interurban, and is the real stuff for the poultryman or small truck farmer, and located so you or part of your family can work in the city if you like.

Good house and one acre, close in on the interurban, at $1,200. 40 acres, fine, well located, at $4,500.

Some good trades for city property.

Room 526 Shoaff Building.
Office phone 2083. Residence 7286.

WOLF & DESSAUER

The Economy Basement Store Nimble Dime Monday

One of the busiest days of the week in the Economy Basement is Monday, when the "Nimble Dime" Sales are on. For these unique sales have taken immensely, and are classed with the other successful events of this popular department.

Here Are the Nimble Dime Specials for Monday

Please note we cannot fill C. O. D. or 'phone orders for them.

BRASSIERES, 10c
Embroidery trimmed Brassieres, well boned; sizes 36 to 44; regular 25c values. Monday 10c

GAUZE VESTS, 2 FOR 10c
Women's Gauze Vests, taped neck and shoulders; regular 10c values. Monday, 2 for 10c

ART TICKING, 10c
Pretty new Art Ticking in light and dark patterns, for art work, furniture covers, etc.; regular 15c quality. Monday, yard 10c

FANCY HAIR RIBBONS, 10c
New floral Ribbons for hair ribbons and Spring millinery; 5 inches wide; regular 25c quality. Monday, yard 10c

CRINKLE CREPE, 10c
New Crinkle Crepe for gowns, dresses, waists and pajamas; regular 15c quality. Monday, yard 10c

VOILES, 10c
Ecru Voiles, 40 inches wide, for waists, dresses and curtains; regular 25c quality. Monday, yard 10c

Additional Sports

(Continued from Page 8.)

TRIO OF OLD HEADS WORKING OUT WITH THE ST. LOUIS PLAYERS.

St. Petersburg, Fla., March 14.—The natives of this city are being startled at the ball yard every day. Sitting in the stand the other day during the practice workouts there were several who said as follows: "There are three youngsters who should make good. And they will."

The trio of rookies in question comprised Bobby Wallace, Joe Sugden and Charles Barrett. Yes, these three kids of the pastime sure should make good. They have had enough chance.

Then there was a good excuse. The three always dress in the same uniforms as those used by the ball tossers themselves. Then they are always on the job working out.

Most any time you see Old Joe Sugden at the park he is accompanied by his catcher's mitt. He needs this, as he is coach of the young flingers on Manager Rickey's staff.

Mistaking Wallace for a kid, who is just breaking in, can easily be understood. The ancient scout is picking them up around the shortstopping position just as good as he ever did. Maybe Bob is not as young and as fast as he once was, but he can still give them all a hard run for the shortstopping honors with any old ball club.

Old Bob is going after it strong again this spring. He is grabbing the elusive sphere on all sides, between second and third. Then he shoots them over to the initial sack from almost any old position. He is one of the few veterans of the pastime who seem to be able to go on forever. Maybe Bob will be used more as a coacher for the youngsters. In this he should prove very valuable to the leader for the eighth placers.

Scout Barrett is getting in shape so that he will be able to ride the rattlers to the different leagues the coming season in an effort to pick up youths to bolster the Browns in 1915. During his day Charley was quite a speed marvel and a good outfielder. He still can snare the regular shortstop for the Browns the coming season, but the kid who wins the honors will know that he has been through a hard battle.

GIRLS AND BOYS LAND ON AUBURN

(Continued from Page 8.)

ling did all the scoring for Fort Wayne, the opposing guards holding Miss Saylor safe all the time. The game closed with the local girls on the big end of a 9 to 8 score. The line-up:

Auburn, 8.		Fort Wayne, 9.
Schoob	R. F.	Duemling
Kroniser	L. F.	Saylor
Weaver	C.	Detzer
McNabb	R. G.	Mahurin
Carmer	L. G.	Bruechner

Field goals—Duemling 2, Kroniser 1. Free throws—Duemling 5, Schoob 4, Kroniser 3. Referee—Miss Wingert.

EMMAUS LEAGUE SCORES.

HANS SHOE STORE.

Players.	1.	2.	3.
M. Koelin	166	179	145
E. Hoerner	133	158	185
A. Beyers	143	132	184
T. Roehm	156	137	142
W. Nieman	179	147	180
Totals	777	753	836

HORSTMEYER & REITER.

Players.	1.	2.	3.
E. Grieser	165	176	183
H. Eble	178	159	236
C. Bluck	133	...	...
P. Horstmeyer	...	144	...
C. Spiegel	...	...	335
C. Hegerfeld	167	160	199
V. Blomenberg	203	200	184
Totals	846	839	935

BRUNSWICK LEAGUE SCORES.

ELY.

Players.	1.	2.	3.
Hamilton	147	227	149
Wefel	212	181	196
Peckham	201	148	159
Slagle	173	178	187
Aubrey	184	155	215
Totals	923	890	906

FEDERALS.

Players.	1.	2.	3.
Thiemie	191	198	204
Starke	178	145	176
Muhlenbrock	179	184	163
Quinn	170	207	209
H. Miller	224	206	204
Totals	882	945	956

FEDERALS BEAT MARKLE.

Lot of Scoring in Game at St. Patrick's Lyceum Last Night.

In the game at St. Patricks Lyceum last night the Federals beat the Markle club 43 to 34. Players and summary:

Lyceum—Flaherty and Blee, forwards; Loos, center; Brown and DeWald, guards. Markle—C. Yoos and Ripley, forwards; Barrick, center; Michael and Tisbaugh, guards.

Field goals—Flaherty 5, Blee 4, Loos 5, Brown 1, DeWald 3, C. Loos 11, Ripley 4. Foul goals—Blee 7, Barrick 4.

FOR SALE—Corner lot, Forest Park, 56x150; one square from car. Will sacrifice for $750.00 cash. Box 40, care Sentinel. 14-2t

MISS FORCE WILL PLAY.

New York, March 14.—Miss Katherine L. Force, sister to Mrs. John Jacob Astor, will make her first appearance in the national women's indoor championship tournament on the Seventh regiment armory courts today when she will play Miss Adele Cragin in the first round. In the women's doubles Miss Force is paired with Miss Gertrude Della Torre, of the west side club. Thirty-two of the leading women players in the east will compete for the singles championship which began today.

BROOKLYN IN SPRING CAMP.

Columbia, S. C., March 14.—Twenty-three players of the Federal Brooklyn team, headed by Manager Bill Bradley, arrived here today from Washington and joined the players who reached the city yesterday. Spring training on the athletic field of the University of South Carolina was begun at once.

TIGER JUNIORS AFTER GAME.

The Tiger Juniors want a game with the Turner Bears for March 26.

Whitley County News.

Columbia City, Ind., March 14.—Raupfer Bros., an implement and harness firm of this city, comprised of Will and Jerome Raupfer, sold out Friday to S. F. Trembley, Ernest Cotterly and Charles A. Briggs. Henceforth the name of the establishment will be the S. F. Trembley company.

The W. C. T. U. of Whitley county will hold their county institute at the U. B. church at Churubusco, on next Thursday and Friday, March 19-20. A special program has been prepared, composed of addresses and instrumental and vocal selections. Mrs. Rosa Pierce, of Darlington, Ind., Mrs. Hyndman, Mrs. Stookey, both of Churubusco, and several other women will be the principal speakers. Singers from Columbia City and Churubusco will also grace the program, appearing in quartettes, solos and duets.

The preliminaries in the McLellan declamation contest, in which thirty-one high school students were entered, was held Thursday and Friday afternoons at the high school auditorium, sixteen orating on the first afternoon and fifteen the second. The judges were Dr. N. I. Kithcart, Mrs. Carl L. Souder and Supt. A. R. Fleck. The winners Thursday (five were chosen each day) were Paul Harter, Mary Weber, Forrest Briggs, Edith Jackson and Earl Koester. Those chosen Friday were Edna Knisely, Frank Bitting, Ben Smith, Era Herrold and Stewart Line. The ten final contestants will orate on Tuesday evening, March 24, at the high school auditorium, when the prizes, $10 for the first, $7.50 the second, $5.00 for the third, and $2.50 for the fourth, will be awarded. Nearly three hundred people were present each day and a great interest was manifested.

S. P. McNaught, secretary of the state anti-saloon league, will speak Sunday at the Compton church, southwest of the city.

Slot machines, card tables, punch boards, dice boxes and all other imaginable forms of gambling disappeared as if by magic Friday morning, in meek compliance with the rigid "clean-up" made by Marshal Frank L. Jones last Monday. The billiard and pool tables, which are licensed, will remain as well as the bowling alleys in the city.

Mrs. James Grant, who celebrated a birthday last week, was agreeably surprised Thursday night by the members of the Jolly Twelve, of which club she is a member. After an evening of cards, the impromptu hostess was presented with a handsome gift in remembrance.

Mrs. August Erdman, sr., entertained the Linger Longer club Thursday evening, the affair being in the nature of a surprise on her daughter, Mrs. John Travelbee, of Lafayette, who is here on a visit. Mr. Travelbee arrived here Saturday morning and they expect to leave Sunday for their home.

Rev. C. A. Shoemaker went to North Manchester Friday evening to act as a judge at an inter-college debate there.

The country schools of the county will close in three weeks, as far as the grade schools are concerned, but the high schools will continue until April 24. The last county teachers' meeting of the year was held at County Superintendent A. R. Fleck's office Saturday afternoon.

The five room house on the Benjamin Schrader farm, four and one-half miles southeast of Columbia City, occupied by John Wright and family, was completely destroyed by fire Friday noon. The fire started in the upper story, and when discovered, had gained such headway that only a few pieces of furniture, hurriedly picked up, were saved. Mrs. Wright discovered the fire when she stepped outside to feed the chickens. Mr. Wright had a policy for $50 on his furniture, while he was a resident of Richland township, but it is a question whether his moving to Columbia township will invalidate it or not. Mr. Schrader carried only $150 insurance on the house.

Dewitt Green, a pharmacist of Knox, Ind., who formerly resided in this city, spent Friday here visiting friends and relatives.

Alba Glassley, of South Whitley, arrived here Friday morning from Fort a short visit with friends.

M. H. Maston, of South Whitley, arrived here Friday morning from Fort Wayne where he attended the Jefferson club banquet. Those from this city who were present at the feast were C. O. France, F. J. Heller and Dr. E. V. Noit.

C. O. France, city editor of the Commercial-Mail, was detained from his duties Friday owing to a severe attack of tonsilitis. His place was filled by Russell Clapham.

DECATUR NEWS.

Decatur, Ind., March 14.—Relatives have received a telegram from Charles Lammiman who was called to Toledo, Ohio, by the illness of his son, Louis, that he was seriously hurt, but that he is not dangerously so.

Miss Grace Miller while at Berne conducting her music class, took a misstep and fell in such a way that her ankle was sprained. She will be obliged to remain in Berne a few days until she recovers.

A fine boy baby was born to Mr. and Mrs. Marion Stults.

Mr. and Mrs. Jacob Liechty who visited at Bluffton, Ohio, changed cars here enroute to their home at Berne.

Amos Hirschey of Berne, was a business visitor in the city.

Miss Emma Firks went to Fort Wayne for a visit with friends.

George Kircher, of Celina, O., is here visiting with his daughter, Miss Mary Kircher.

James R. Allison, of Rockford, Ohio, was a business visitor here.

Miss Ruth Smith who was ill is recovering, as is Miss Hope Hoppengardner.

Jacob Atz is able to be out again after an attack of neuritis.

Ben Schroyer will arrive from Bellefontaine, O., to spend Sunday with Miss Huldah Mutchler. He fell and broke his leg on New Year's day and has recovered sufficiently to be out again with the aid of his cane.

Joe and Mathilda Loos of Fort Wayne were guests of the U. Deininger family.

John Hessler of Fort Wayne, was a business visitor here.

Norman Lenhart went to Payne, O., to visit with the John Gideon family.

Mrs. L. L. Baumgartner was called to Bluffton by the illness of her father, A. T. Studebaker. He has been ill and is worse again.

The Decatur Evangelical Ladies' Aid in the number of thirty-five, will go to Fort Wayne next Thursday to be the guests of the Fort Wayne society at a chicken dinner at noon and a banquet in the evening.

The funeral of Mrs. Susanna Reynolds was held this afternoon at 1 o'clock at the home on North Fifth street.

Miss Elizabeth Garber was a visitor at Monmouth.

Mr. and Mrs. Elijah Walters went to Monmouth to visit with Comrade L. N. Grandstaff, who is ill.

Albert Spuller went to Fort Wayne.

Mrs. George Gerard and Mrs. Fred Smith and son, Robert, went to Fort Wayne for a visit.

Attorney Ed Myers of Fort Wayne, was a visitor in the city.

Francis, aged twelve, son of Dr. and Mrs. H. G. Costello, who has been ill of typhoid fever for several weeks, is worse. Yesterday an operation for the draining of one of the lungs was affected, and there is danger of pneumonia setting in. His condition is very serious.

Miss Jean Butler returned from Greencastle where she visited with friends, going there from Lafayette where she attended a house party.

Richard Bowers returned to Milwaukee from Peterson where he visited with his mother, Mrs. Harriet Bowers.

Vane Weaver returned to Stryker, O., after a visit here with relatives.

Mrs. C. J. Weaver who is confined to her home on account of illness, remains about the same.

John Wemhoff of Fort Wayne, visited in the city.

Herbert Lashot is numbered among the ill.

Rev. J. M. Dawson of Andrews, former pastor of the Decatur Christian church, was a visitor here. He is now pastor of the Christian church at Andrews and has a rapidly growing congregation.

A. R. Bell has recorded his farm name as Belleview.

Try the new 5 cent cigar, The Pride. Mfg. by Wm. Krimmel.

W. C. T. U. GROWING.

County Officials Plan to Continue Field Work Campaign.

Following reports submitted by county officials of the Woman's Christian Temperance Union, announcement is made that the organization is making a remarkable gain in membership and scope of work and that the committee has decided to keep a field worker, Mrs. Eva Fickes, of New Haven, in the territory until good working unions have been established wherever possible.

Notices have just been sent out by County President Martha Ridenour, Vice-president Mrs. Joel Welty and Organizer Eva K. Fickes, urging women in all parts of the county to prepare for work in view of a call for a constitutional convention in Indiana and a constitutional prohibition amendment.

I am satisfying many smokers—only in town three weeks—Al Hazzard's Broadleaf Gold Seal Cigar. 10-12-14-16

Butterick's

BUTTERICK FASHIONS SUMMER 1913

The Stunning Summer Issue of "Butterick Fashions" Now Ready

This number is a wonder. It displays completely every dainty, summery thing a woman can possibly need. All the new draped effects are shown in profusion. Designs in hundreds for ladies misses and children.

Buy your copy at the Pattern Counter to-day

Any Butterick Pattern FREE With Every Copy

25 Cents (10c Extra by Mail)

Subscribe for the Delineator, the best fashion book. A special price for the year, this month only.

A NERVOUS WRECK FROM ECZEMA

"I had eczema all over my body and was all run down and weak from loss of sleep. I was very nervous and was sometimes awake all night with the most horrible itching and I became almost a nervous wreck. I doctored several months without any improvement till I consulted Dr. Wells, of Fort Wayne, who cured me in less than five weeks. I want to recommend every one suffering with skin disease to Dr. Wells."

BENJAMIN SAWYER.
Bluffton, Ind.

Mr. Sawyer was in the hands of splendid physicians, but they failed to cure him because they, like most other practicing physicians, have paid so little attention to skin diseases, that they are not versed in the various treatments for this trouble. I have given the subject special study because I know the great number of sufferers who fail to get cured by the family physician. There are many such cases as the above. I cure them when the other doctor fails.

DR. H. O. WELLS,
229 E. Berry St., Fort Wayne, Ind.

HEALTH AND HYGIENE are closely connected. Safeguard your health by selecting "Standard" Plumbing Fixtures from our installation of same.

M. F. NOLL
Cor. Jefferson and Lafayette Streets
Ft. Wayne, Ind.

Manson, Fowler and Record Bicycles
$22.50, $27.00, $31.50, up to $40.00
Choice of Tires. G. & J. slincher (value $10.) Punct. Proof non-skid cushion tread (value $10), free on any of our bicycles.

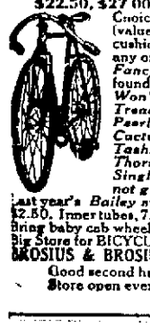

Fancy Tread Bicycle Tires not found in any other store.
Won't Slip Bailey Tread, Red Rubber $3.75
Peerless Basket Weave, Cactus Raised Tread 3.50
Tashmo, Six-Ply Thorn-Proof, each 2.50
Single Tube Roadsters, not guaranteed, each 1.50
Last year's *Bailey* and *Thorn Proof* tires, each $2.50. Inner tubes, 75c, $1, $1.25. G. & J., $1.50. Bring baby cab wheels for new tires. Come to the Big Store for BICYCLE TIRES and REPAIRS.
BROSIUS & BROSIUS, 126 East Columbia St.
Good second hand Bicycles, $5 to $15.
Store open evenings. April 1 to July 1.

PHONE 1690 — 614 CLINTON.

Bicycle Riders

Have your bicycle overhauled and put in condition for service by

E. E. Dunckles
614 Clinton St
Years of Experience.

FOR RENT

Building at 119 W. Wayne street. Long time lease. For particulars call at Sentinel office. 2-17-tf

PURE FOOD SHOW COMES TO CLOSE

Committee is Appreciative of Interest Shown in Exposition.

ATTENDANCE 25,000

With an attendance of more than 2,000 the pure food show closed Friday night at Princess rink, and after the visitors had departed and the committee session adjourned, announcement was made that the total attendance during the nine days of the exhibition was 25,000. More than 4,000 persons passed through the doors during the closing day, and the largest daily attendance was reported last Saturday, when 7,000 people bought tickets.

The show was given under the auspices of the Fort Wayne Retail Grocers' association, and the committee in charge feels that the success of the enterprise was due almost wholly to the continued advertising given concerning the merits of the products on exhibition. No city in the state ever had an exposition of like nature that proved so much a success and Fort Wayne marks it down as a record breaker. The interest awakened in skilful manner before the show started was sustained and enlarged by careful publicity, and under the excellent direction of G. A. Baker, who had charge of this work, something of additional attractiveness was set forth each day to the public. The show in a measure owes a great deal to Mr. Baker's program of publicity and advertising.

When the show was first announced in the news columns it attracted little attention. While a similar show had been staged here several years ago, few people remembered the occurrence and fewer still remembered what it was like.

In addition to this lack of knowledge there was also a spirit of indifference that looked anything but bright for the prospects of the show, and no one but an optimistic advertising man could have seen the possibilities that were dormant in the proposed show.

The lack of knowledge and indifference had to be overcome. The advertising must tell them what the show was intended for and how it affected them. To succeed in this task called for rare advertising ability, as well as wide newspaper experience and thorough knowledge of the workings of publicity necessary to present the subject in the one way that would insure results.

Grand Prize Winners.

Prizes in the grand baby contest Friday afternoon were awarded as follows: First, Dorothy Lee, daughter of Mr. and Mrs. Charles Lee, 1101 Barr street; Victor Giffin, son of Mr. and Mrs. William Giffin, 1222 Lafayette street, second; Oliver Boldt, son of Mr. and Mrs. O. J. Boldt, 2825 South Harrison street, third. Each of the other infants, all winners in the daily contests held since the opening of the show, were again awarded a prize of some sort.

Four thousand people visited the rink during the last day of the show and two thousand of these attended during the afternoon an participated in the balloting in the baby contest. During the day carnations were given to everybody attending the show, except late in the afternoon when the supply of flowers became exhausted.

City Sealer Barry Tolan declared that he is assured the government booth, containing an exhibit of weights, scales and measures did a great deal of good in educating the people of Fort Wayne in the method of purchasing quantities of food and the wisest tactics to follow while engaged in family marketing.

I am getting acquainted all over town—Al Hazzard's Broadleaf Gold Seal Cigar. 10-12-14-16

ANTWERP NEWS.

Antwerp, O., March 14.—J. C. Culbertson has gone to Peoria, Ill., and other points to visit relatives and friends.

Frank Bernadine an aged resident, while on a visit to Woodburn Wednesday, became unconscious while talking to a friend. He was brought here and taken to the Harris hotel where he has received medical attention. Up to Friday afternoon he had not regained consciousness. His relatives have been sent for and are now with him. He is well known to everyone in this locality, having been identified with the history of the town for 40 years and was for many years night policeman.

Friends and relatives here have been notified of the arrival of a baby boy at the home of Frank McGuire, now living at Van Wert, O.

J. P. Shaffer member of the state board of control, with offices at Columbus, O., is spending a few days at his home here, the guest of relatives.

Miss Emma Foster was a visitor at Woodburn Friday.

Miss Jessie Blaine who has been visiting her mother, Mrs. Alva Walker, at this place, has gone to Fort Wayne where she will be employed this summer.

William Stahlheit who has been here during the winter months, has gone to Fort Wayne where he expects to commence work for the Moellering Construction company.

Mrs. P. J. Cahill who has been here for several weeks at the bedside of her mother, Mrs. George Wilkison, who has been very seriously ill, returned to her home at Muncie Thursday.

Mrs. George Mann visited her daughter, Mrs. Howard Shockey and family at Woodburn. She was accompanied by Master Paul Shocker.

Mrs. J. J. Wallace has gone to Convoy, O., where she will visit her sister, Mrs. H. Wolfcale and family.

Miss Genevieve Grant was a Fort Wayne visitor Thursday.

Harry Clark, manager of the Milwaukee base ball team, left Thursday to commence getting things in shape for the season. "Dutch" Hyman accompanied him.

Mrs. Albert Anspaugh of Mt. Pleasant, was called here by the death of her sister, Mrs. James Pugh.

Al Howett of Fort Wayne, and Charles Berringer of Defiance, were called to this place Thursday by the serious condition of Frank Barnedine.

Hon. J. L. Pocock has written from Philadelphia stating that he is improving nicely, and hoped to be able to come home in about two weeks.

Mrs. James Pugh, wife of one of our prosperous farmers south of town, after a short illness died at her home Wednesday.

Mr. and Mrs. Othal Harmon have gone to Muncie where they will visit his sister, Mrs. John Potter and family, and from there they will go to Indianapolis for a visit with relatives.

Curtis A. Baxter of Van Wert, has been selected as the progressive candidate for congressman from the Fifth Ohio district. He is a farmer.

Hon. W. H. Phipps, former auditor general of the Philippines under President Taft's administration, who resigned last December and has been enjoying a trip around the world, has again returned to Paulding county and will again enter into the practice of law, and the management of his extensive land and loan business.

Mrs. Rachel Banks was hostess to the Drop In club Thursday evening. Music, games and conversation were indulged in until refreshments were served.

Mrs. Henry Johnson and little son, of Toledo, are guests of John Sessler and family, out at their country home east of town this week.

After having lain in an unconscious state for nearly 36 hours, Frank Barnedine died at 4 o'clock Friday afternoon, never having rallied from the stupor he was in when brought from Woodburn Wednesday evening. He leaves a son and several daughters to mourn.

Mrs. H. S. Lawhead and daughter, Lulu May, were Fort Wayne visitors Friday where they will visit, the guests of her cousin, Mrs. O. E. Benjiman and family.

Ralph Carr was a Fort Wayne visitor Friday where he visited his wife, who is a guest of Mrs. S. Gunther and family.

Mrs. Anna Borgman, who has been visiting her daughter, Mrs. Chauncy Marshal and family at this place the past week, has returned to her home at Fort Wayne.

Councilman H. Overmeyer who sold his home on North Main street, thereby getting out of the high-priced zone on street paving has purchased the Presbyterian church parsonage just north of River street on Monroe street, and will take possession at an early date.

I have high-class investments in local Bonds and local Stocks. C. F. Pfeiffer, Shoaff Bldg.

The Old Reliable **DR. FERRIS** Expert Specialist
ON DISEASES OF MEN AND WOMEN

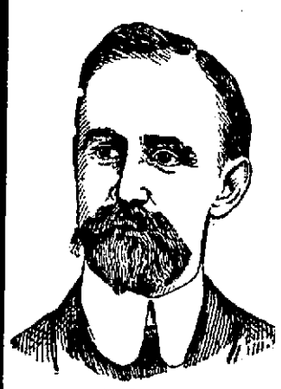

DR. C. S. FERRIS.
The Doctor Who Sees and Treats Each Case Personsonally; No Assistants.

I AM AGAINST HIGH AND EXTORTIONATE FEES CHARGED BY SOME DOCTORS AND SPECIALISTS.

It matters not what your ailment is, nor who has treated it, if it is curable, my many years' experience will give you immediate benefit and a quick and lasting cure.

I simply want the opportunity of treating every man and woman in this vicinity who is getting discouraged because other doctors and treatments have not benefited. I know when I cure such sufferers they will be so thankful they will send their friends to me for treatment.

Get Cured In the cure of Blood Poison, Diseases of Kidneys, Bladder and Prostrate, Acute and Chronic Acquired Diseases, Nervous Debility, and those weakened conditions that unfit so many for activity, I have perfected methods which to me have been marvelous in their results. Varicocele, Hydrocele, Stricture, Piles, Fissure, Fistula, cured without a severe surgical operation or suffering or keeping you from business.

Dr. Ferris has devoted more than 18 YEARS of his professional life to the treatment and cure of special diseases. He has the experience, and experience is what counts in curing chronic diseases.

My Fees In Uncomplicated Cases **$5 to $15** WHY PAY MORE for inferior treatment when you can get the very best medical attention at a fee of from ONE-FOURTH to ONE-HALF that charged by other specialists? Remember that you are not asked to pay for any experiments or any failure. If your case will not yield to my treatment I can ascertain that at the first examination, and will frankly tell you so, and give you advice how to take care of yourself. You make no mistake by submitting your case to me immediately. Call today and you will be on the road to health tomorrow. Those who are not getting results elsewhere, call and see what an experienced specialist can do. If you are in need of reliable treatment, come to me and be cured.

CONSULTATION AND EXAMINATION FREE. Hours—9 to 5 Daily. Evenings, 7 to 8 Except Tuesday and Friday. Sundays 9 to 1.

DR. C. S. FERRIS 1118 Calhoun St. Opp. Cathedral.

We Furnish THE HOME ON EASY Payments

PICKARD HOUSE FURNISHING CO.
113 AND 115 EAST COLUMBIA ST.
Store only ONE SQUARE north and a FEW FEET east from the TRACTION CORNER